

P.O.B. PROPOSED
1-2" FIBER OPTIC LINE
2-36" CRUDE OIL PIPELINES

P.O.B. PROPOSED
1-6" GAS SUPPLY PIPELINE

PROPOSED
ARKANSAS PASS
STAGING FACILITY

P.O.E. PROPOSED
1-2" FIBER OPTIC LINE
2-36" CRUDE OIL PIPELINES

P.O.B. PROPOSED
1-2" FIBER OPTIC LINE
1-6" GAS SUPPLY PIPELINE
1-16" REMIX PIPELINE
2-42" CRUDE OIL PIPELINES

P.O.E. PROPOSED
1-2" FIBER OPTIC LINE
1-6" GAS SUPPLY PIPELINE
1-16" REMIX PIPELINE
2-42" CRUDE OIL PIPELINES

NOTE: THE CONTENT OF THIS DRAWING IS DESIGNED SPECIFICALLY FOR THE PURPOSE OF SECURING FEDERAL, STATE AND LOCAL ENVIRONMENTAL/ REGULATORY AUTHORIZATIONS ONLY.

Date: 12/27/2018
Revised: 3/3/2019

VICINITY MAP
PLs & Facility.: Midway T.F. to Harbor Island



PROJECT CONSULTING SERVICES, INC.
www.projectconsulting.com

NEW ORLEANS, LA ♦ HOUSTON, TX ♦ MOBILE, AL
BIRMINGHAM, AL ♦ ATLANTA, GA ♦ LAFAYETTE, LA
MANDEVILLE, LA ♦ SAN ANTONIO, TX
CHICAGO, IL ♦ NORTH HAMPTON, NH

PREPARED BY: LRW
CHECKED BY:
APPROVED BY:
PROJECT NO.: 19012
REISSUE DATE: 3/25/19



AXIS MIDSTREAM

AXIS MIDSTREAM HOLDINGS, LLC
Proposed Pipelines & Facilities
MIDWAY to HARBOR ISLAND PROJECT

SAN PATRICIO & NUECES COUNTIES, TEXAS

Prepared BY: Project Consulting Services, Inc.

PROPOSED 102,229' OF 2-36" PIPELINES

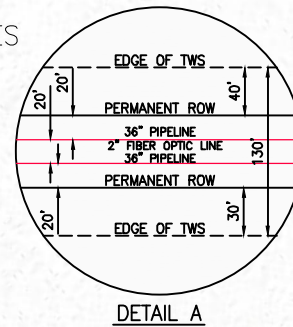

DETAIL A

PROPOSED
MIDWAY FARM
TANK FARM
(SEE SHIT. 31 OF 39)

BEGINNING OF ROUTE

P.O.B.
1-2" FIBER OPTIC LINE
2-36" PIPELINES
X= 1,339,182.09'
Y= 17,219,888.37'
LAT: 27° 54' 23.27"
LON: 97° 24' 3.97"

Gas Well

SEE DETAIL A

1-2" FIBER OPTIC LINE
2-36" CRUDE PIPELINES

M.P. 0:97

MP 1

PIPELINE CROSSING
WORKSPACE

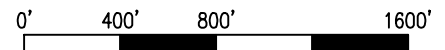

— PROPOSED PIPELINES □ WORKSPACE [- -] FACILITY

NOTE: THE CONTENT OF THIS DRAWING IS DESIGNED SPECIFICALLY FOR THE PURPOSE OF SECURING FEDERAL, STATE AND LOCAL ENVIRONMENTAL/ REGULATORY AUTHORIZATIONS ONLY.

Date: 12/27/2018
Revised: 3/3/2019

PLAN VIEW
PLs: Midway T.F. to Aransas



PROJECT CONSULTING SERVICES, INC.
www.projectconsulting.com

NEW ORLEANS, LA ♦ HOUSTON, TX ♦ MOBILE, AL
BIRMINGHAM, AL ♦ ATLANTA, GA ♦ LAFAYETTE, LA
MANDEVILLE, LA ♦ SAN ANTONIO, TX
CHICAGO, IL ♦ NORTH HAMPTON, NH

PREPARED BY: LRW
CHECKED BY:
APPROVED BY:
PROJECT NO.: 19012
REISSUE DATE: 3/25/19



AXIS MIDSTREAM

AXIS MIDSTREAM HOLDINGS, LLC
Proposed Pipelines & Facilities
MIDWAY to HARBOR ISLAND PROJECT
SAN PATRICIO & NUECES COUNTIES, TEXAS
Prepared BY: Project Consulting Services, Inc.

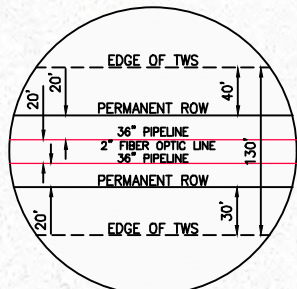

DETAIL A

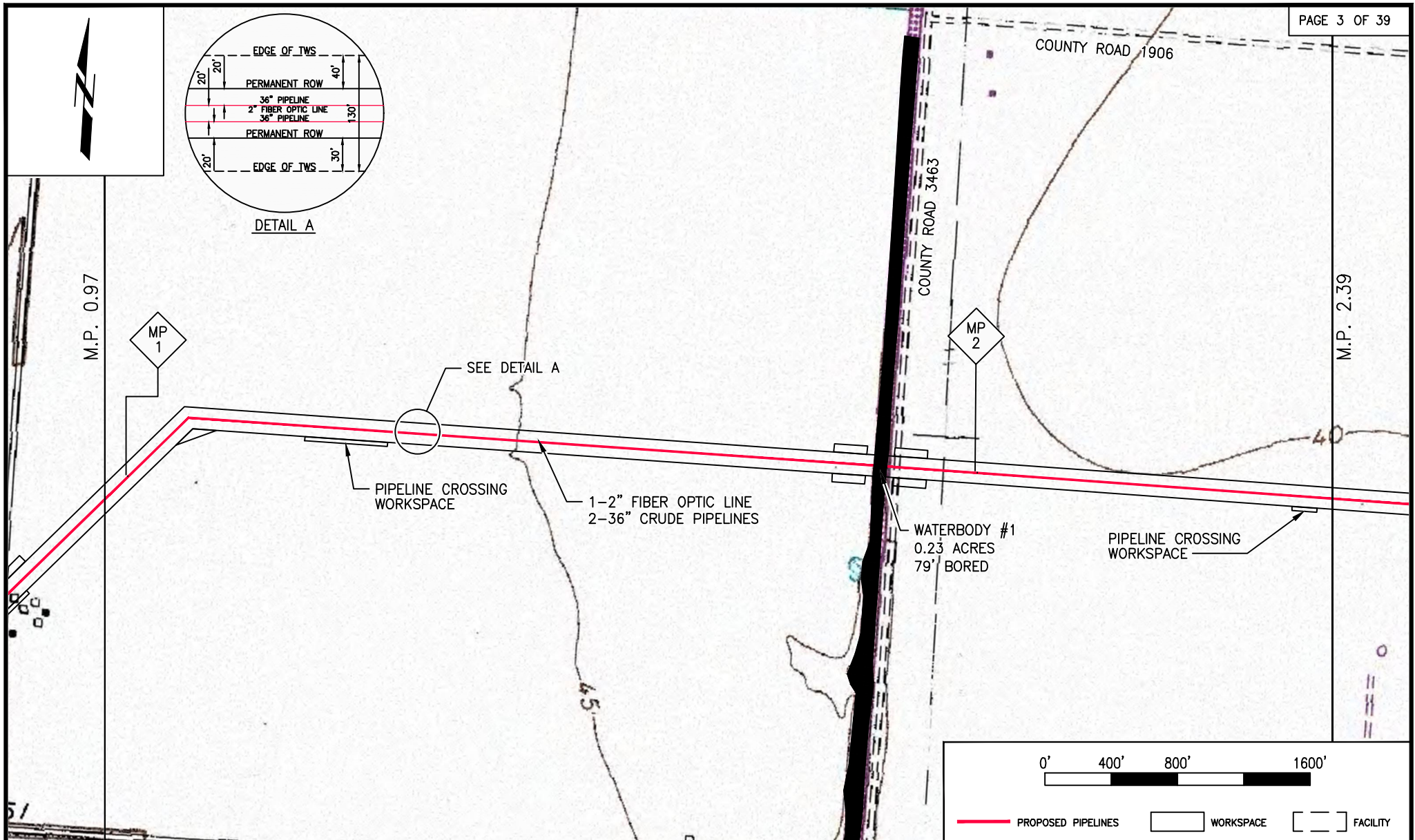

— PROPOSED PIPELINES □ WORKSPACE [- -] FACILITY

NOTE: THE CONTENT OF THIS DRAWING IS DESIGNED SPECIFICALLY FOR THE PURPOSE OF SECURING FEDERAL, STATE AND LOCAL ENVIRONMENTAL/ REGULATORY AUTHORIZATIONS ONLY.

Date: 12/27/2018
Revised: 3/3/2019

PLAN VIEW
PLs: Midway T.F. to Aransas



PROJECT CONSULTING SERVICES, INC.
www.projectconsulting.com

NEW ORLEANS, LA ♦ HOUSTON, TX ♦ MOBILE, AL
BIRMINGHAM, AL ♦ ATLANTA, GA ♦ LAFAYETTE, LA
MANDEVILLE, LA ♦ SAN ANTONIO, TX
CHICAGO, IL, ♦ NORTH HAMPTON, NH

PREPARED BY: LRW
CHECKED BY:
APPROVED BY:
PROJECT NO.: 19012
REISSUE DATE: 3/25/19



AXIS MIDSTREAM

AXIS MIDSTREAM HOLDINGS, LLC

Proposed Pipelines & Facilities

MIDWAY to HARBOR ISLAND PROJECT

SAN PATRICIO & NUECES COUNTIES, TEXAS

Prepared BY: Project Consulting Services, Inc.

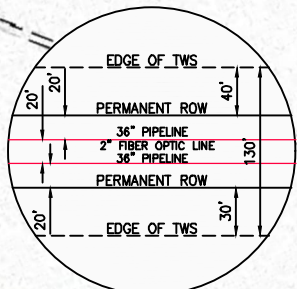

DETAIL A

San Patricio Memorial Gardens (Cem)

COUNTY ROAD 3567

COUNTY ROAD 1906

M.P. 4.36

M.P. 2.39

SEE DETAIL A
PIPELINE CROSSING WORKSPACE

1-2" FIBER OPTIC LINE
2-36" CRUDE PIPELINES

WATERBODY #2
0.1 ACRES
28' TRENCHED

MP 4

MP 3

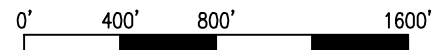

— PROPOSED PIPELINES □ WORKSPACE [-] FACILITY

NOTE: THE CONTENT OF THIS DRAWING IS DESIGNED SPECIFICALLY FOR THE PURPOSE OF SECURING FEDERAL, STATE AND LOCAL ENVIRONMENTAL/ REGULATORY AUTHORIZATIONS ONLY.

Date: 12/27/2018
Revised: 3/3/2019

PLAN VIEW
PLs: Midway T.F. to Aransas



PROJECT CONSULTING SERVICES, INC.
www.projectconsulting.com

NEW ORLEANS, LA ♦ HOUSTON, TX ♦ MOBILE, AL
BIRMINGHAM, AL ♦ ATLANTA, GA ♦ LAFAYETTE, LA
MANDEVILLE, LA ♦ SAN ANTONIO, TX
CHICAGO, IL ♦ NORTH HAMPTON, NH

PREPARED BY: LRW
CHECKED BY:
APPROVED BY:
PROJECT NO.: 19012
REISSUE DATE: 3/25/19



AXIS MIDSTREAM

AXIS MIDSTREAM HOLDINGS, LLC

Proposed Pipelines & Facilities
MIDWAY to HARBOR ISLAND PROJECT

SAN PATRICIO & NUECES COUNTIES, TEXAS

Prepared BY: Project Consulting Services, Inc.

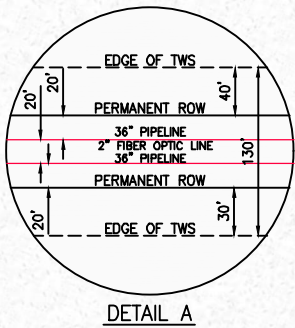

DETAIL A

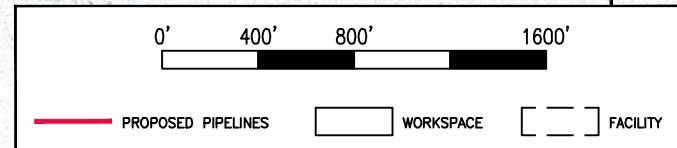
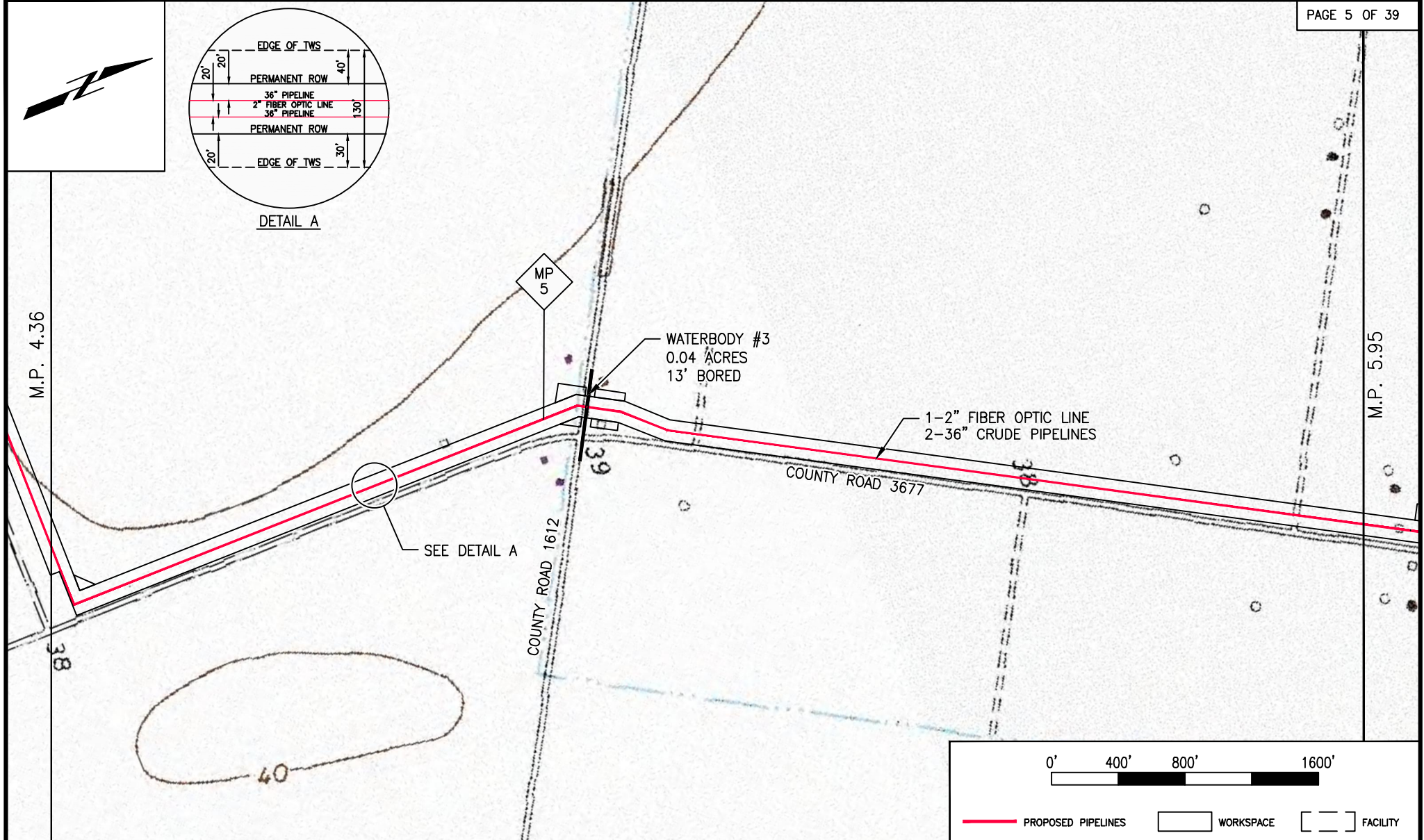

NOTE: THE CONTENT OF THIS DRAWING IS DESIGNED SPECIFICALLY FOR THE PURPOSE OF SECURING FEDERAL, STATE AND LOCAL ENVIRONMENTAL/ REGULATORY AUTHORIZATIONS ONLY.

Date: 12/27/2018
Revised: 3/3/2019

PLAN VIEW
PLs: Midway T.F. to Aransas



PROJECT CONSULTING SERVICES, INC.
www.projectconsulting.com

NEW ORLEANS, LA ♦ HOUSTON, TX ♦ MOBILE, AL
BIRMINGHAM, AL ♦ ATLANTA, GA ♦ LAFAYETTE, LA
MANDEVILLE, LA ♦ SAN ANTONIO, TX
CHICAGO, IL ♦ NORTH HAMPTON, NH

PREPARED BY: LRW
CHECKED BY:
APPROVED BY:
PROJECT NO.: 19012
REISSUE DATE: 3/25/19



AXIS MIDSTREAM

AXIS MIDSTREAM HOLDINGS, LLC

Proposed Pipelines & Facilities

MIDWAY to HARBOR ISLAND PROJECT

SAN PATRICIO & NUECES COUNTIES, TEXAS

Prepared BY: Project Consulting Services, Inc.

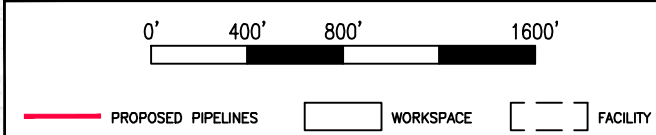
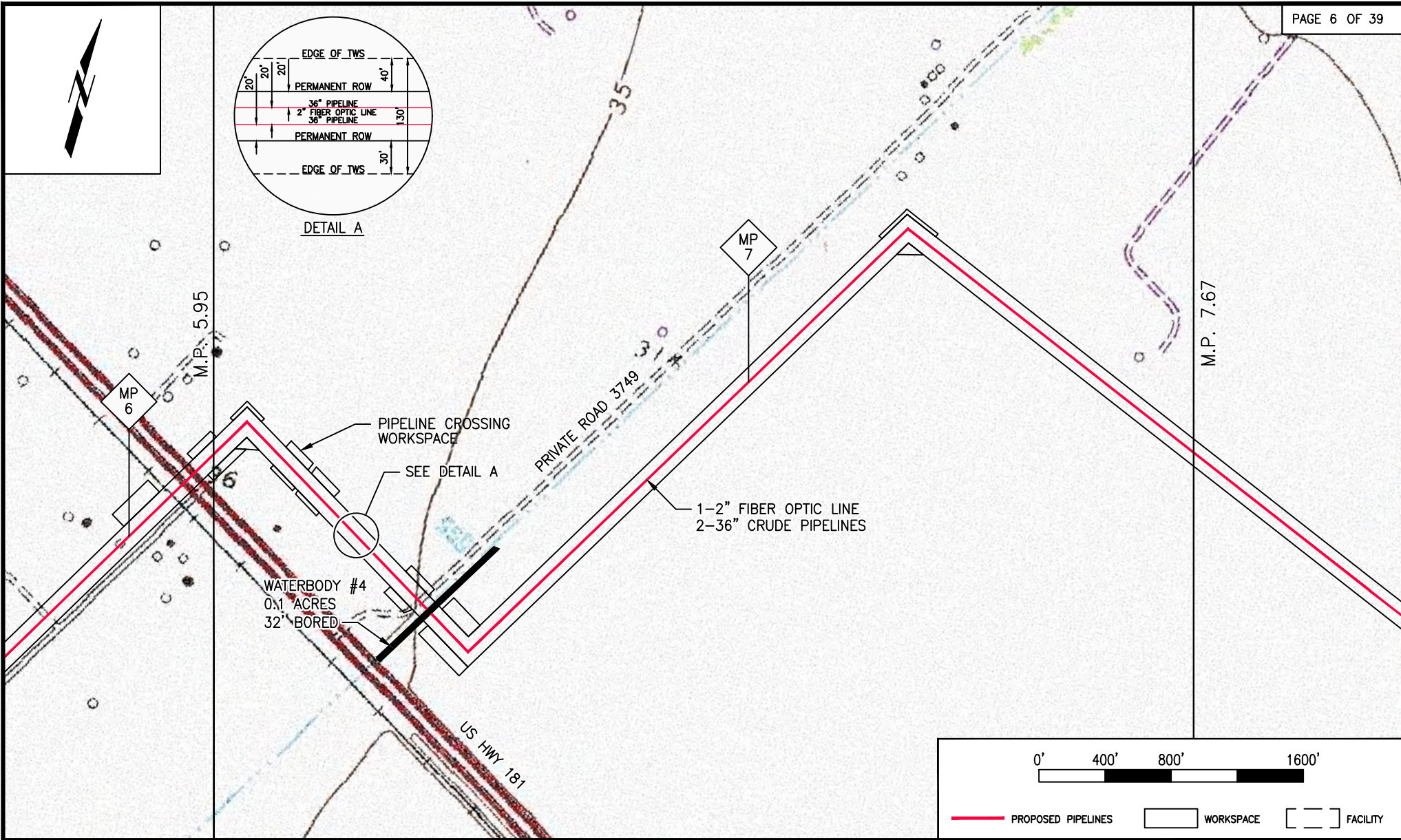

NOTE: THE CONTENT OF THIS DRAWING IS DESIGNED SPECIFICALLY FOR THE PURPOSE OF SECURING FEDERAL, STATE AND LOCAL ENVIRONMENTAL/ REGULATORY AUTHORIZATIONS ONLY.

Date: 12/27/2018
Revised: 3/3/2019

PLAN VIEW
PLs: Midway T.F. to Aransas



PROJECT CONSULTING SERVICES, INC.
www.projectconsulting.com

NEW ORLEANS, LA ♦ HOUSTON, TX ♦ MOBILE, AL
BIRMINGHAM, AL ♦ ATLANTA, GA ♦ LAFAYETTE, LA
MANDEVILLE, LA ♦ SAN ANTONIO, TX
CHICAGO, IL ♦ NORTH HAMPTON, NH

PREPARED BY: LRW
CHECKED BY:
APPROVED BY:
PROJECT NO.: 19012
REISSUE DATE: 3/25/19



AXIS MIDSTREAM

AXIS MIDSTREAM HOLDINGS, LLC

Proposed Pipelines & Facilities
MIDWAY to HARBOR ISLAND PROJECT

SAN PATRICIO & NUECES COUNTIES, TEXAS

Prepared BY: Project Consulting Services, Inc.

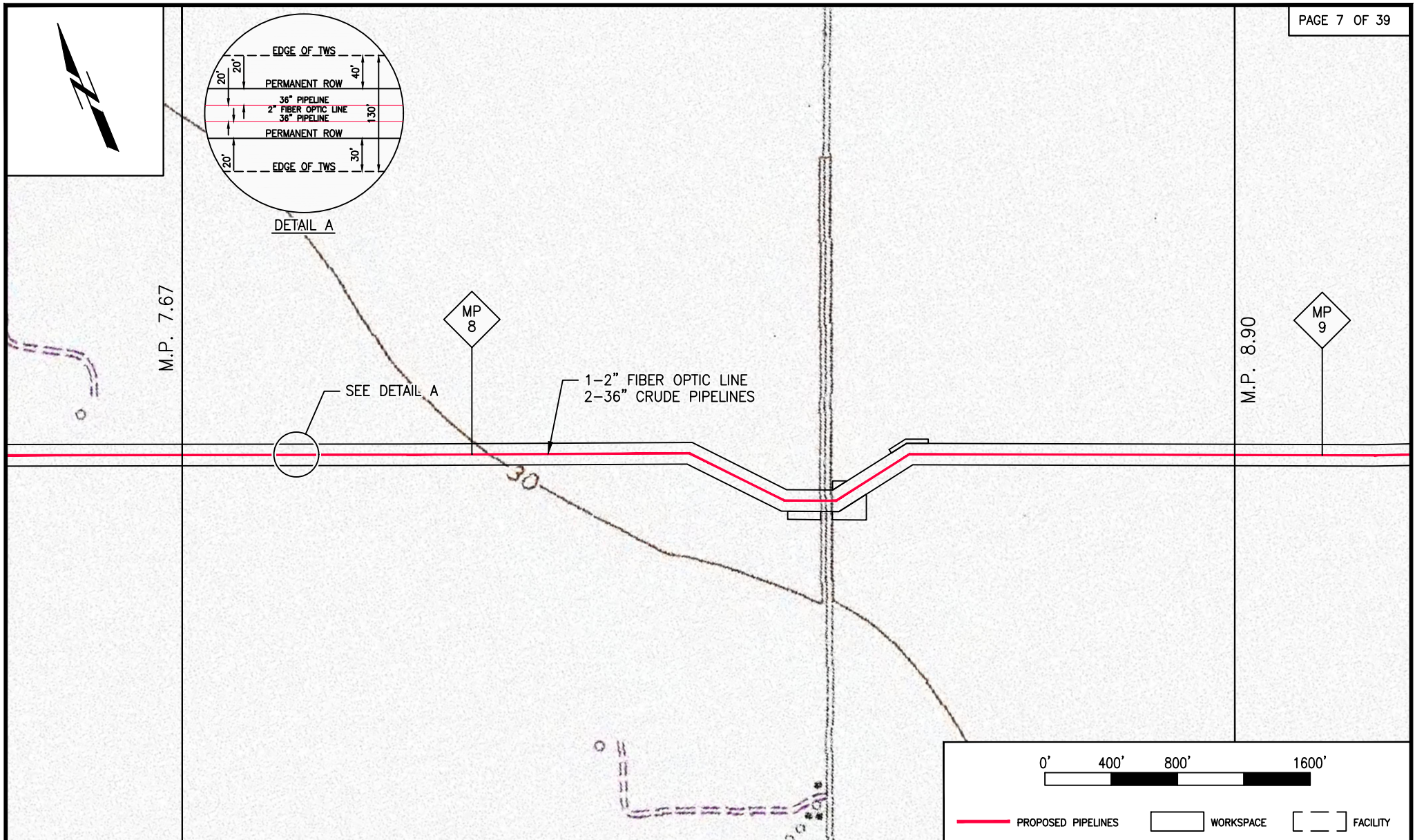

NOTE: THE CONTENT OF THIS DRAWING IS DESIGNED SPECIFICALLY FOR THE PURPOSE OF SECURING FEDERAL, STATE AND LOCAL ENVIRONMENTAL/ REGULATORY AUTHORIZATIONS ONLY.

Date: 12/27/2018
Revised: 3/3/2019

PLAN VIEW
PLs: Midway T.F. to Aransas



PROJECT CONSULTING SERVICES, INC.
www.projectconsulting.com

NEW ORLEANS, LA ♦ HOUSTON, TX ♦ MOBILE, AL
BIRMINGHAM, AL ♦ ATLANTA, GA ♦ LAFAYETTE, LA
MANDEVILLE, LA ♦ SAN ANTONIO, TX
CHICAGO, IL ♦ NORTH HAMPTON, NH

PREPARED BY: LRW
CHECKED BY:
APPROVED BY:
PROJECT NO.: 19012
REISSUE DATE: 3/25/19



AXIS MIDSTREAM

AXIS MIDSTREAM HOLDINGS, LLC
Proposed Pipelines & Facilities
MIDWAY to HARBOR ISLAND PROJECT

SAN PATRICIO & NUECES COUNTIES, TEXAS

Prepared BY: Project Consulting Services, Inc.

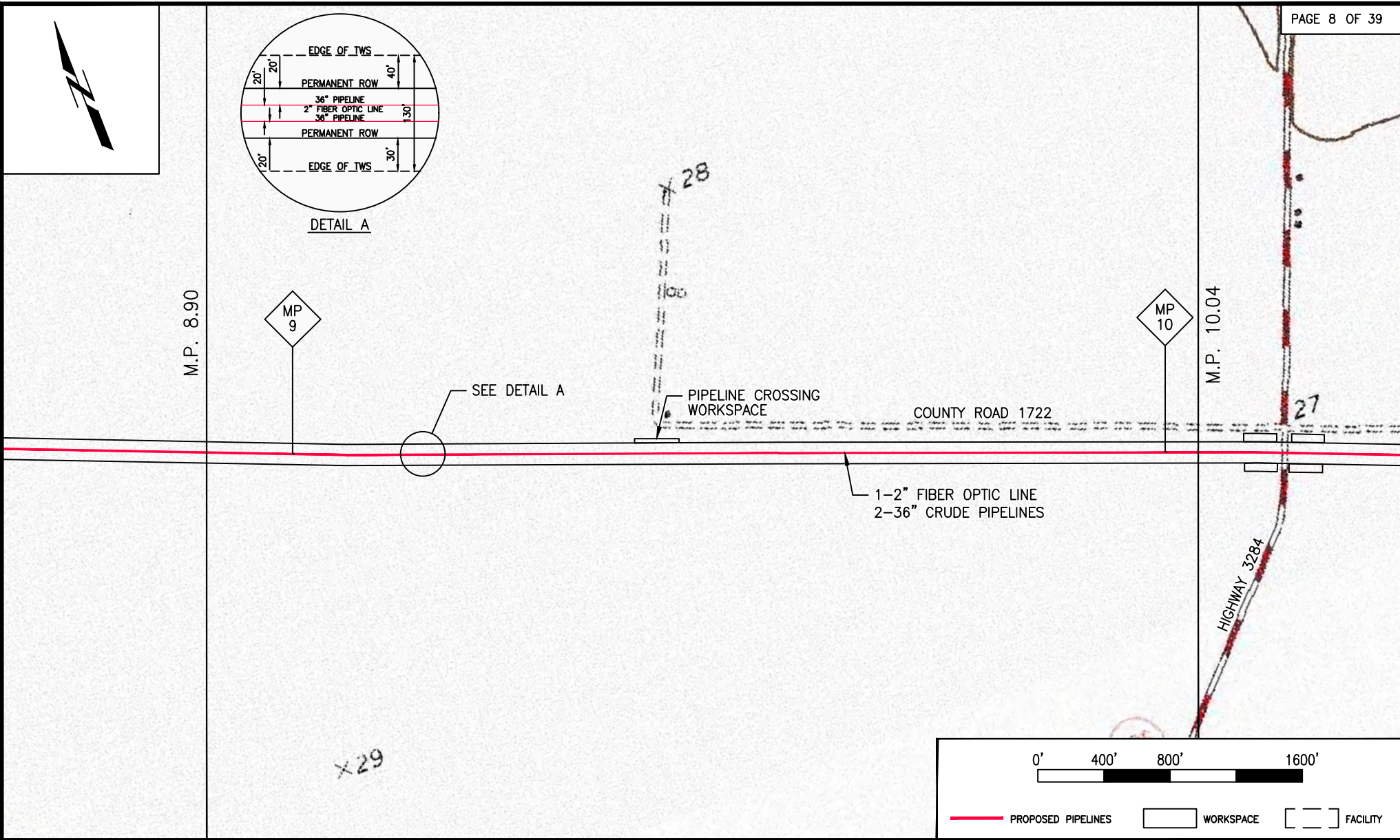

NOTE: THE CONTENT OF THIS DRAWING IS DESIGNED SPECIFICALLY FOR THE PURPOSE OF SECURING FEDERAL, STATE AND LOCAL ENVIRONMENTAL/ REGULATORY AUTHORIZATIONS ONLY.

Date: 12/27/2018
Revised: 3/3/2019

PLAN VIEW
PLs: Midway T.F. to Aransas



PROJECT CONSULTING SERVICES, INC.
www.projectconsulting.com

NEW ORLEANS, LA ♦ HOUSTON, TX ♦ MOBILE, AL
BIRMINGHAM, AL ♦ ATLANTA, GA ♦ LAFAYETTE, LA
MANDEVILLE, LA ♦ SAN ANTONIO, TX
CHICAGO, IL ♦ NORTH HAMPTON, NH

PREPARED BY: LRW
CHECKED BY:
APPROVED BY:
PROJECT NO.: 19012
REISSUE DATE: 3/25/19



AXIS MIDSTREAM

AXIS MIDSTREAM HOLDINGS, LLC
Proposed Pipelines & Facilities
MIDWAY to HARBOR ISLAND PROJECT

SAN PATRICIO & NUECES COUNTIES, TEXAS

Prepared BY: Project Consulting Services, Inc.

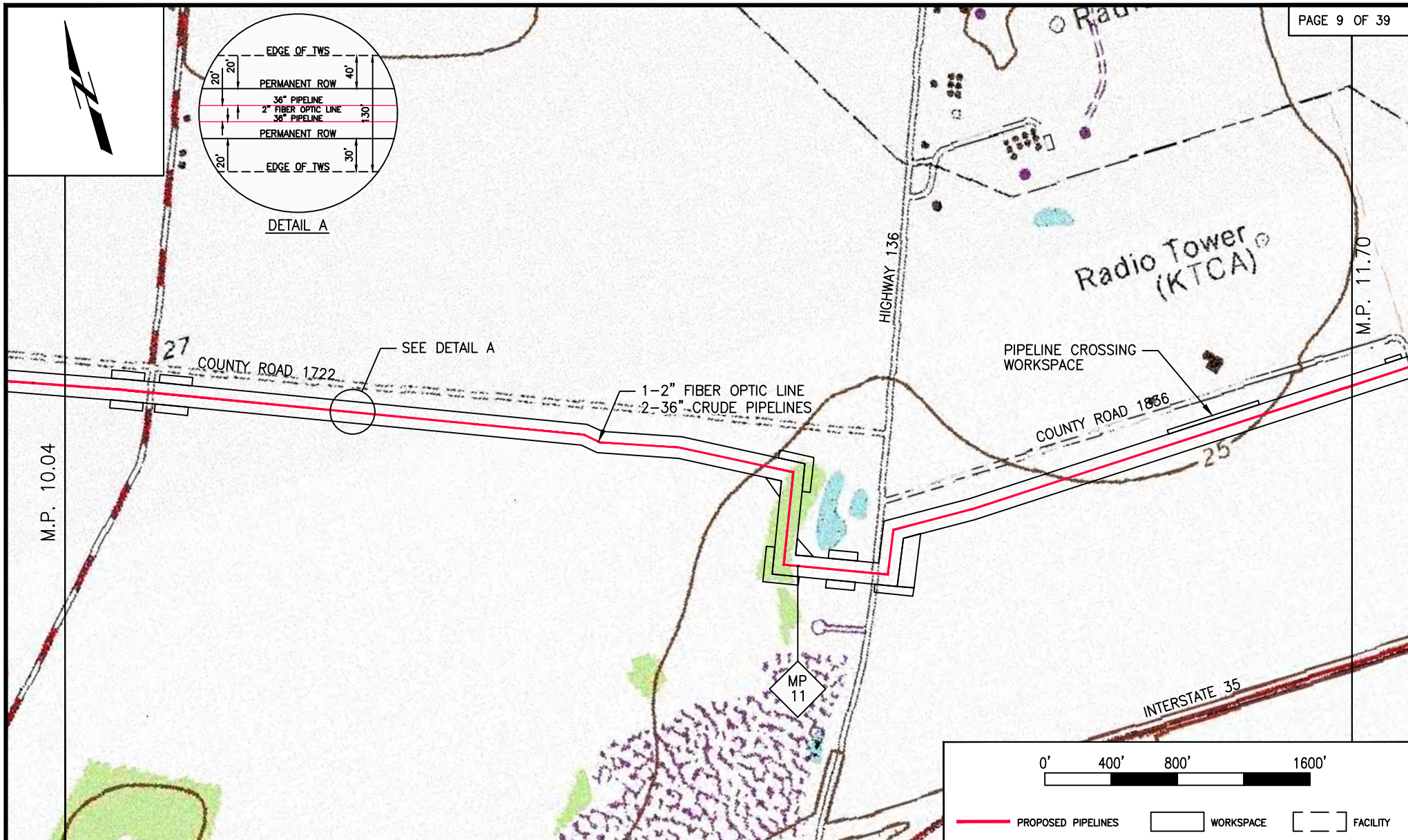

NOTE: THE CONTENT OF THIS DRAWING IS DESIGNED SPECIFICALLY FOR THE PURPOSE OF SECURING FEDERAL, STATE AND LOCAL ENVIRONMENTAL/ REGULATORY AUTHORIZATIONS ONLY.

Date: 12/27/2018
Revised: 3/3/2019

PLAN VIEW
PLs: Midway T.F. to Aransas

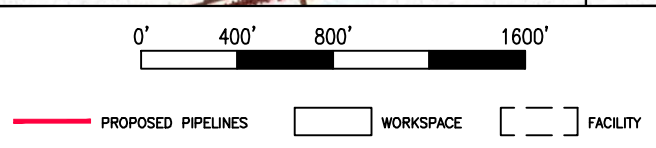

PROJECT CONSULTING SERVICES, INC.
www.projectconsulting.com

NEW ORLEANS, LA ♦ HOUSTON, TX ♦ MOBILE, AL
BIRMINGHAM, AL ♦ ATLANTA, GA ♦ LAFAYETTE, LA
MANDEVILLE, LA ♦ SAN ANTONIO, TX
CHICAGO, IL ♦ NORTH HAMPTON, NH

PREPARED BY: LRW
CHECKED BY:
APPROVED BY:
PROJECT NO.: 19012
REISSUE DATE: 3/25/19



AXIS MIDSTREAM

AXIS MIDSTREAM HOLDINGS, LLC

Proposed Pipelines & Facilities
MIDWAY to HARBOR ISLAND PROJECT

SAN PATRICIO & NUECES COUNTIES, TEXAS

Prepared BY: Project Consulting Services, Inc.

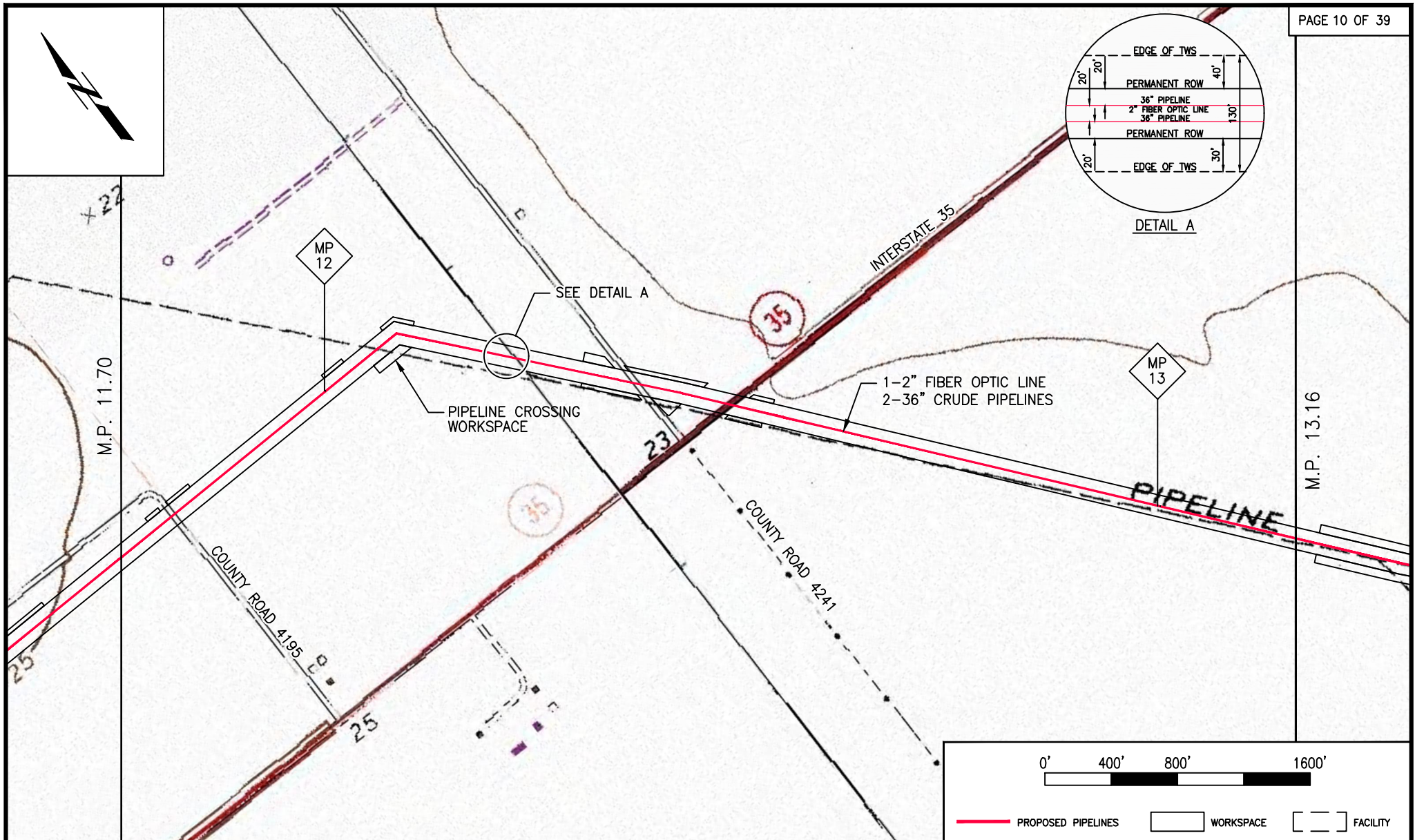

NOTE: THE CONTENT OF THIS DRAWING IS DESIGNED SPECIFICALLY FOR THE PURPOSE OF SECURING FEDERAL, STATE AND LOCAL ENVIRONMENTAL/ REGULATORY AUTHORIZATIONS ONLY.

Date: 12/27/2018
Revised: 3/3/2019

PLAN VIEW
PLs: Midway T.F. to Aransas



PROJECT CONSULTING SERVICES, INC.
www.projectconsulting.com

NEW ORLEANS, LA ♦ HOUSTON, TX ♦ MOBILE, AL
BIRMINGHAM, AL ♦ ATLANTA, GA ♦ LAFAYETTE, LA
MANDEVILLE, LA ♦ SAN ANTONIO, TX
CHICAGO, IL ♦ NORTH HAMPTON, NH

PREPARED BY: LRW
CHECKED BY:
APPROVED BY:
PROJECT NO.: 19012
REISSUE DATE: 3/25/19



AXIS MIDSTREAM

AXIS MIDSTREAM HOLDINGS, LLC
Proposed Pipelines & Facilities
MIDWAY to HARBOR ISLAND PROJECT

SAN PATRICIO & NUECES COUNTIES, TEXAS

Prepared BY: Project Consulting Services, Inc.

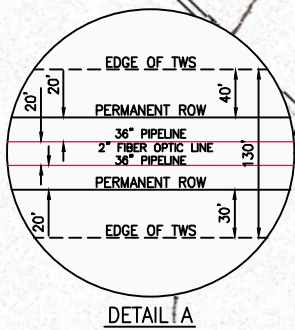

DETAIL A

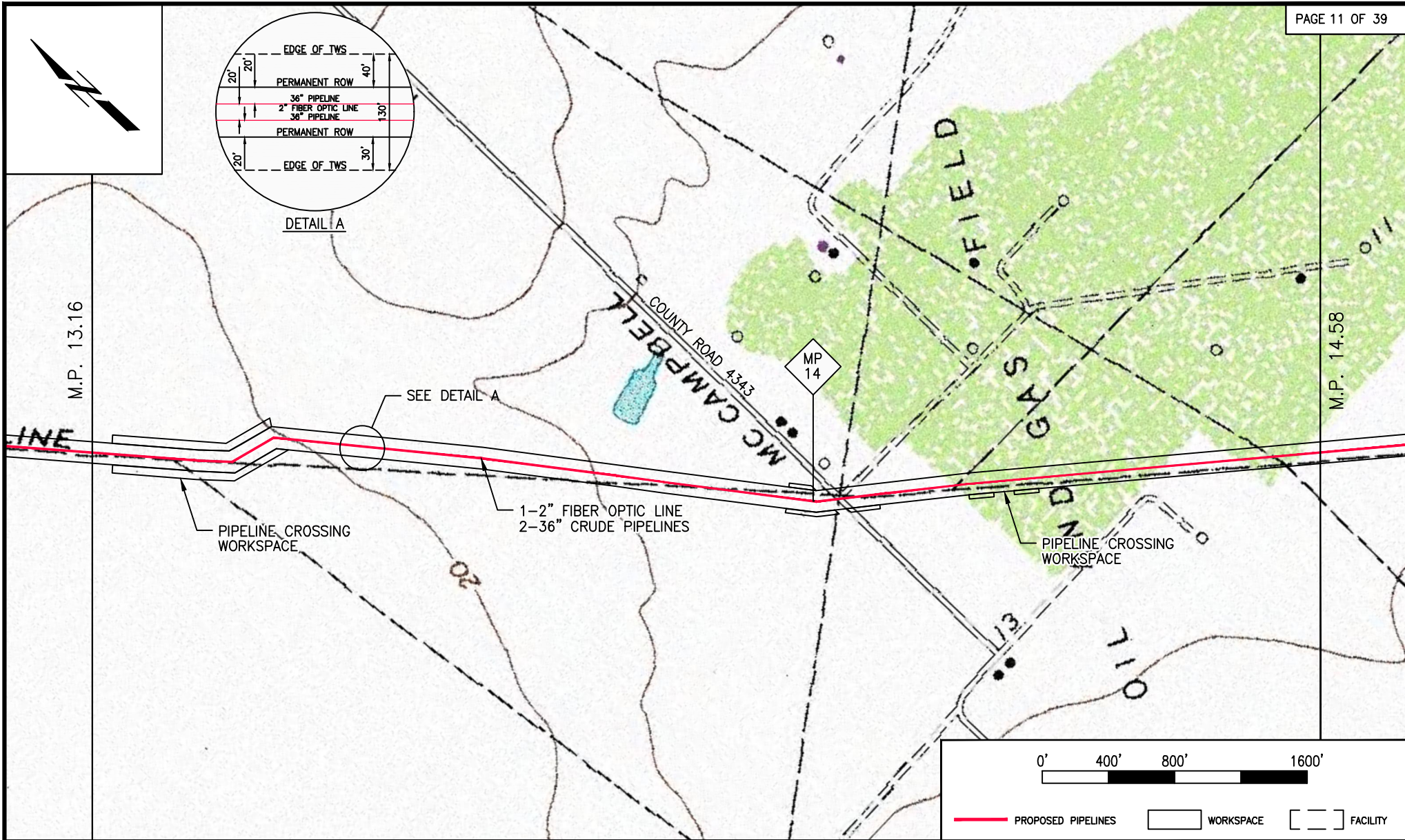

NOTE: THE CONTENT OF THIS DRAWING IS DESIGNED SPECIFICALLY FOR THE PURPOSE OF SECURING FEDERAL, STATE AND LOCAL ENVIRONMENTAL/ REGULATORY AUTHORIZATIONS ONLY.

Date: 12/27/2018
Revised: 3/3/2019

PLAN VIEW
PLs: Midway T.F. to Aransas



PROJECT CONSULTING SERVICES, INC.
www.projectconsulting.com

NEW ORLEANS, LA ♦ HOUSTON, TX ♦ MOBILE, AL
BIRMINGHAM, AL ♦ ATLANTA, GA ♦ LAFAYETTE, LA
MANDEVILLE, LA ♦ SAN ANTONIO, TX
CHICAGO, IL ♦ NORTH HAMPTON, NH

PREPARED BY:	LRW
CHECKED BY:	
APPROVED BY:	
PROJECT NO.:	19012
REISSUE DATE:	3/25/19



AXIS MIDSTREAM

AXIS MIDSTREAM HOLDINGS, LLC

Proposed Pipelines & Facilities

MIDWAY to HARBOR ISLAND PROJECT

SAN PATRICIO & NUECES COUNTIES, TEXAS

Prepared BY: Project Consulting Services, Inc.

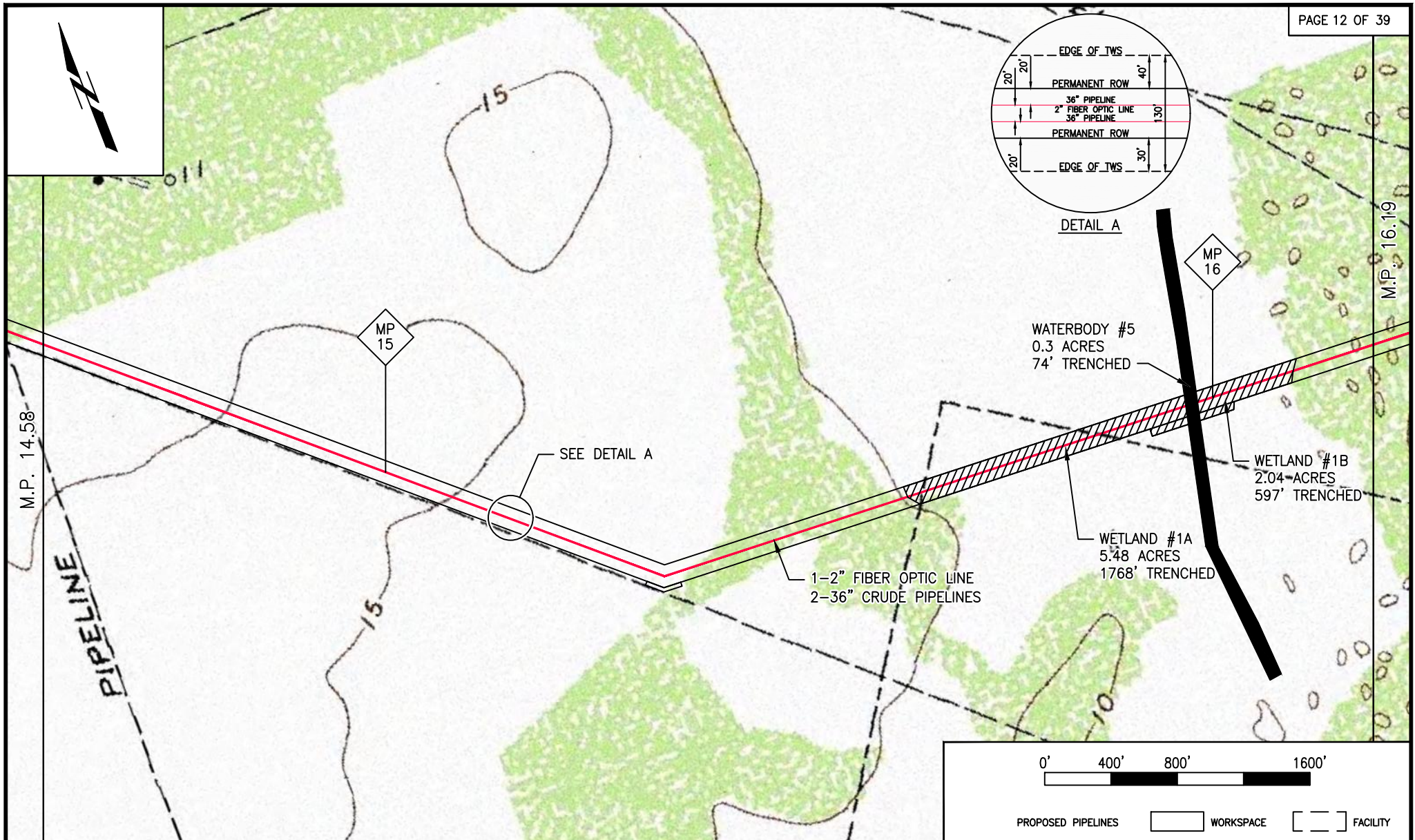

NOTE: THE CONTENT OF THIS DRAWING IS DESIGNED SPECIFICALLY FOR THE PURPOSE OF SECURING FEDERAL, STATE AND LOCAL ENVIRONMENTAL/ REGULATORY AUTHORIZATIONS ONLY.

Date: 12/27/2018
 Revised: 3/3/2019, 6/13/2019

PLAN VIEW
 PLs: Midway T.F. to Aransas



PROJECT CONSULTING SERVICES, INC.
 www.projectconsulting.com

NEW ORLEANS, LA ♦ HOUSTON, TX ♦ MOBILE, AL
 BIRMINGHAM, AL ♦ ATLANTA, GA ♦ LAFAYETTE, LA
 MANDEVILLE, LA ♦ SAN ANTONIO, TX
 CHICAGO, IL ♦ NORTH HAMPTON, NH

PREPARED BY: LRW
 CHECKED BY:
 APPROVED BY:
 PROJECT NO.: 19012
 REISSUE DATE: 3/25/19



AXIS MIDSTREAM

AXIS MIDSTREAM HOLDINGS, LLC

Proposed Pipelines & Facilities
 MIDWAY to HARBOR ISLAND PROJECT

SAN PATRICIO & NUECES COUNTIES, TEXAS

Prepared BY: Project Consulting Services, Inc.

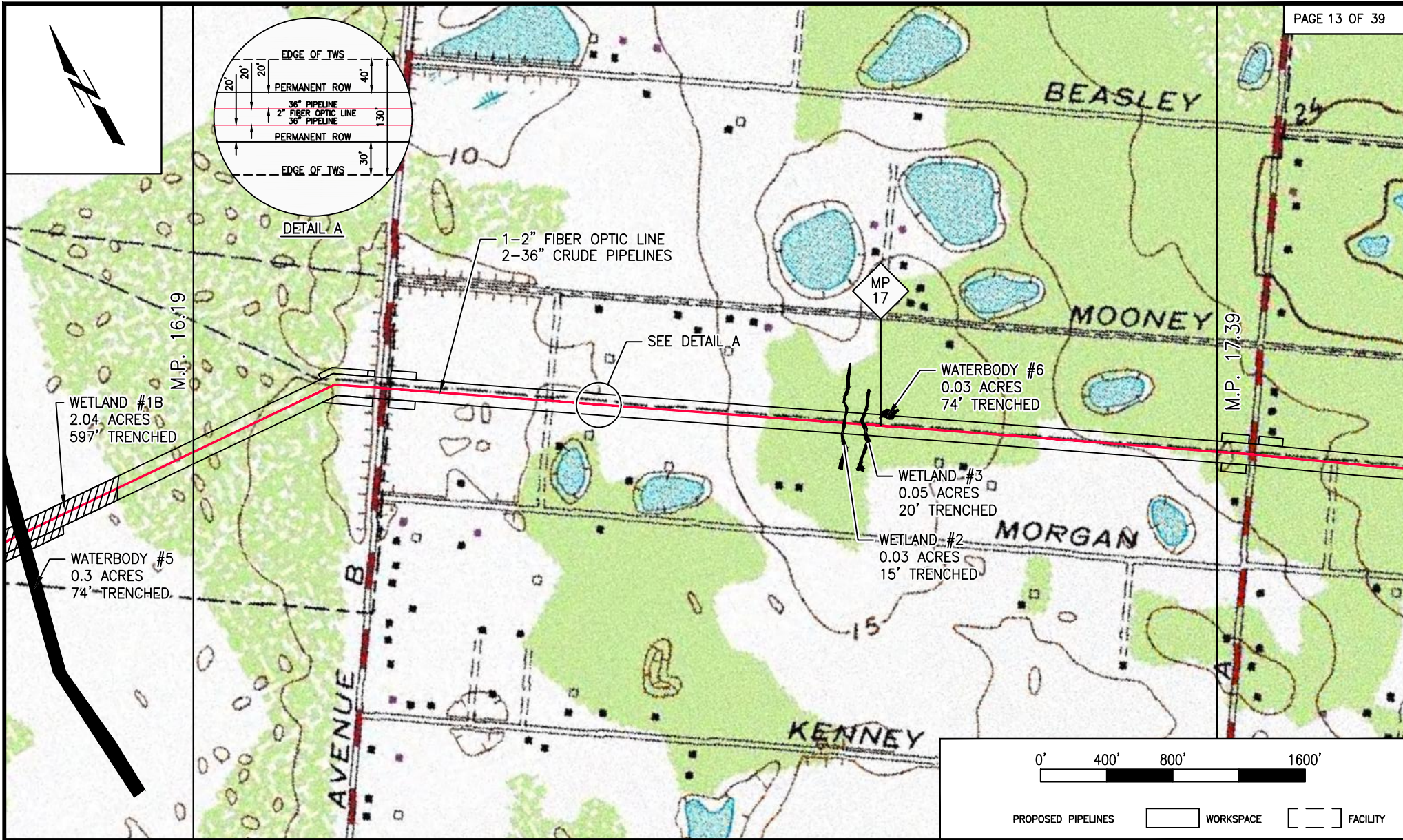

NOTE: THE CONTENT OF THIS DRAWING IS DESIGNED SPECIFICALLY FOR THE PURPOSE OF SECURING FEDERAL, STATE AND LOCAL ENVIRONMENTAL/ REGULATORY AUTHORIZATIONS ONLY.

Date: 12/27/2018
 Revised: 3/3/2019, 6/13/2019

PLAN VIEW
 PLs: Midway T.F. to Aransas



PROJECT CONSULTING SERVICES, INC.
 www.projectconsulting.com

NEW ORLEANS, LA ♦ HOUSTON, TX ♦ MOBILE, AL
 BIRMINGHAM, AL ♦ ATLANTA, GA ♦ LAFAYETTE, LA
 MANDEVILLE, LA ♦ SAN ANTONIO, TX
 CHICAGO, IL ♦ NORTH HAMPTON, NH

PREPARED BY: LRW
 CHECKED BY:
 APPROVED BY:
 PROJECT NO.: 19012
 REISSUE DATE: 3/25/19



AXIS MIDSTREAM

AXIS MIDSTREAM HOLDINGS, LLC

Proposed Pipelines & Facilities
 MIDWAY to HARBOR ISLAND PROJECT

SAN PATRICIO & NUECES COUNTIES, TEXAS

Prepared BY: Project Consulting Services, Inc.

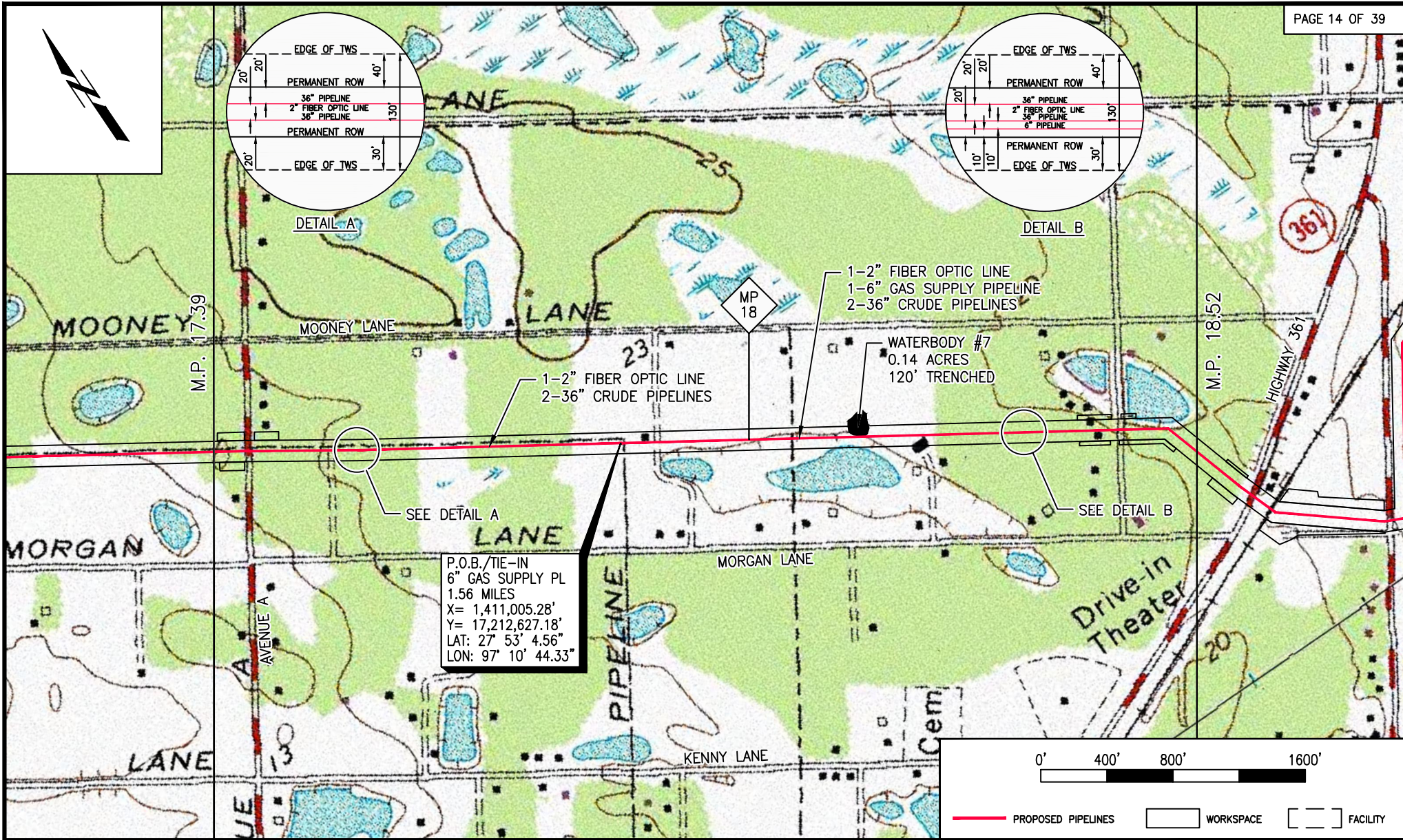

NOTE: THE CONTENT OF THIS DRAWING IS DESIGNED SPECIFICALLY FOR THE PURPOSE OF SECURING FEDERAL, STATE AND LOCAL ENVIRONMENTAL/ REGULATORY AUTHORIZATIONS ONLY.

Date: 12/27/2018
Revised: 3/3/2019

PLAN VIEW
PLs: Midway T.F. to Aransas



PROJECT CONSULTING SERVICES, INC.
www.projectconsulting.com

NEW ORLEANS, LA ♦ HOUSTON, TX ♦ MOBILE, AL
BIRMINGHAM, AL ♦ ATLANTA, GA ♦ LAFAYETTE, LA
MANDEVILLE, LA ♦ SAN ANTONIO, TX
CHICAGO, IL ♦ NORTH HAMPTON, NH

PREPARED BY: LRW
CHECKED BY:
APPROVED BY:
PROJECT NO.: 19012
REISSUE DATE: 3/25/19



AXIS MIDSTREAM HOLDINGS, LLC
Proposed Pipelines & Facilities
MIDWAY to HARBOR ISLAND PROJECT
SAN PATRICIO & NUECES COUNTIES, TEXAS

Prepared BY: Project Consulting Services, Inc.

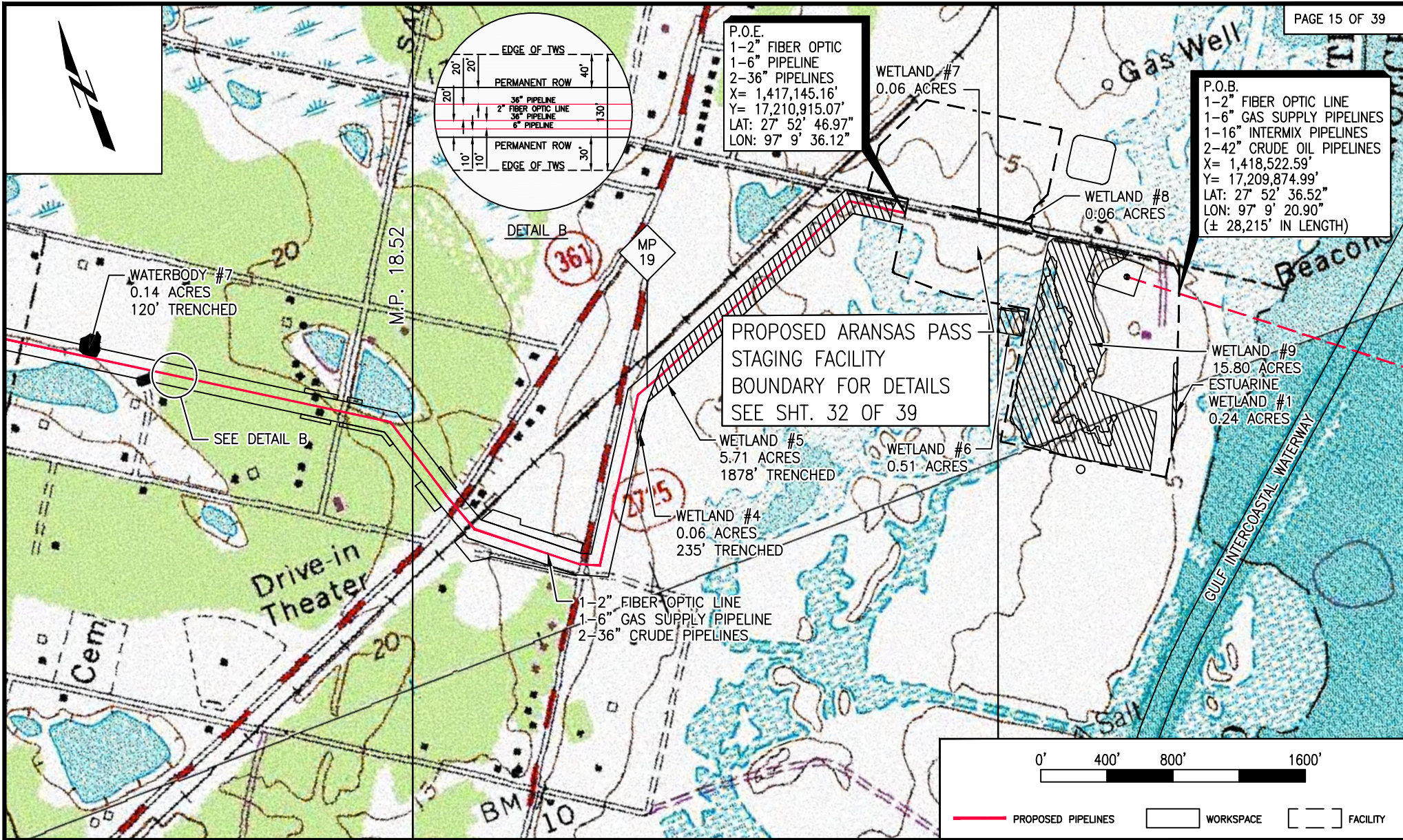

NOTE: THE CONTENT OF THIS DRAWING IS DESIGNED SPECIFICALLY FOR THE PURPOSE OF SECURING FEDERAL, STATE AND LOCAL ENVIRONMENTAL/ REGULATORY AUTHORIZATIONS ONLY.

Date: 12/27/2018
 Revised: 3/3/2019

PLAN VIEW
 PLs: Midway T.F. to Aransas



PROJECT CONSULTING SERVICES, INC.
 www.projectconsulting.com

NEW ORLEANS, LA ♦ HOUSTON, TX ♦ MOBILE, AL
 BIRMINGHAM, AL ♦ ATLANTA, GA ♦ LAFAYETTE, LA
 MANDEVILLE, LA ♦ SAN ANTONIO, TX
 CHICAGO, IL ♦ NORTH HAMPTON, NH

PREPARED BY: LRW
 CHECKED BY:
 APPROVED BY:
 PROJECT NO.: 19012
 REISSUE DATE: 3/25/19



AXIS MIDSTREAM

AXIS MIDSTREAM HOLDINGS, LLC

Proposed Pipelines & Facilities
 MIDWAY to HARBOR ISLAND PROJECT

SAN PATRICIO & NUECES COUNTIES, TEXAS

Prepared By: Project Consulting Services, Inc.

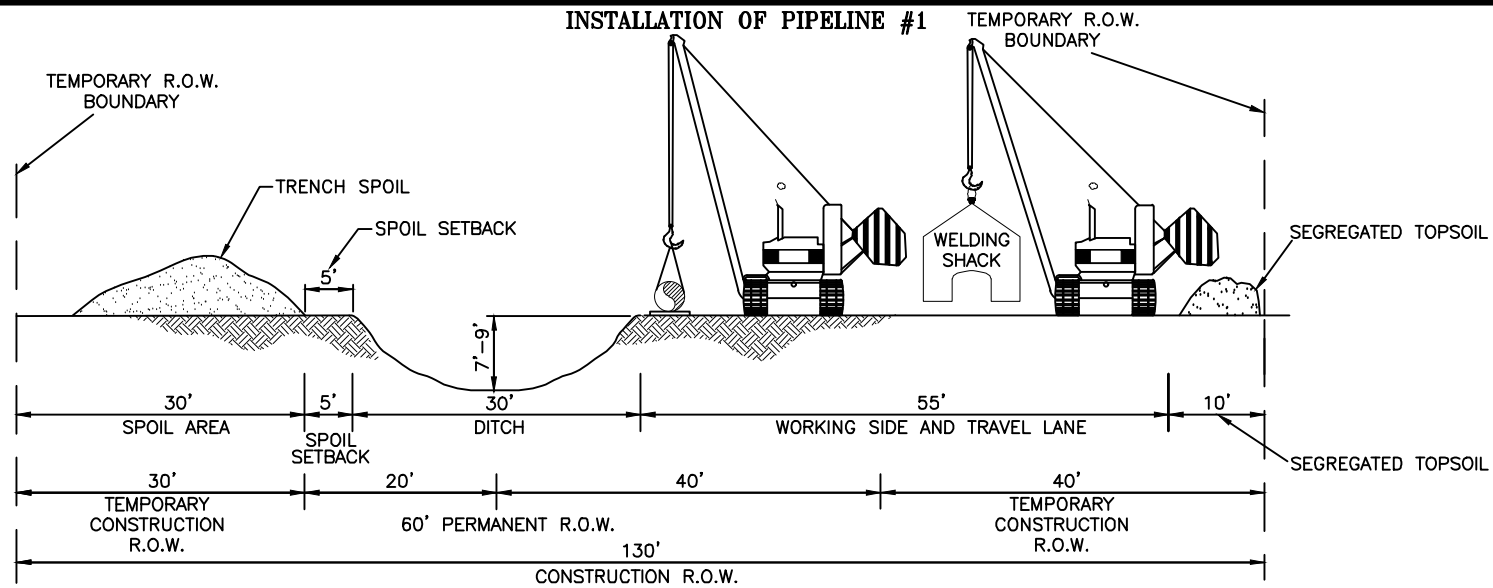

NOTES:

1. ALTHOUGH THE DIMENSIONS SHOWN ARE TYPICAL, SOME VARIATIONS MAY EXIST DUE TO SITE SPECIFIC CONDITIONS. UNLESS OTHERWISE INDICATED ON THE ALIGNMENT SHEETS, THE MAXIMUM WIDTH OF THE CONSTRUCTION RIGHT-OF-WAY SHALL BE AS SHOWN IN THE TABLE FOR THE APPROPRIATE PIPE DIAMETER.
2. TOPSOIL AND SUBSOIL SHALL BE SEGREGATED WITHIN WETLAND, RESIDENTIAL, AGRICULTURAL, PASTURES, HAYFIELDS AND OTHER AREAS AT LANDOWNER'S OR LAND MANAGING AGENCY'S REQUEST.
3. 6" PIPELINE (NOT SHOWN) WILL BE PLACED IN DITCH WITH 1 FT WALL TO WALL SEPARATION WITH EITHER 36" PIPELINE #1 OR #2 DEPENDING ON CONTRACTOR SEQUENCE PREFERENCE AT TIME OF INSTALLATION.

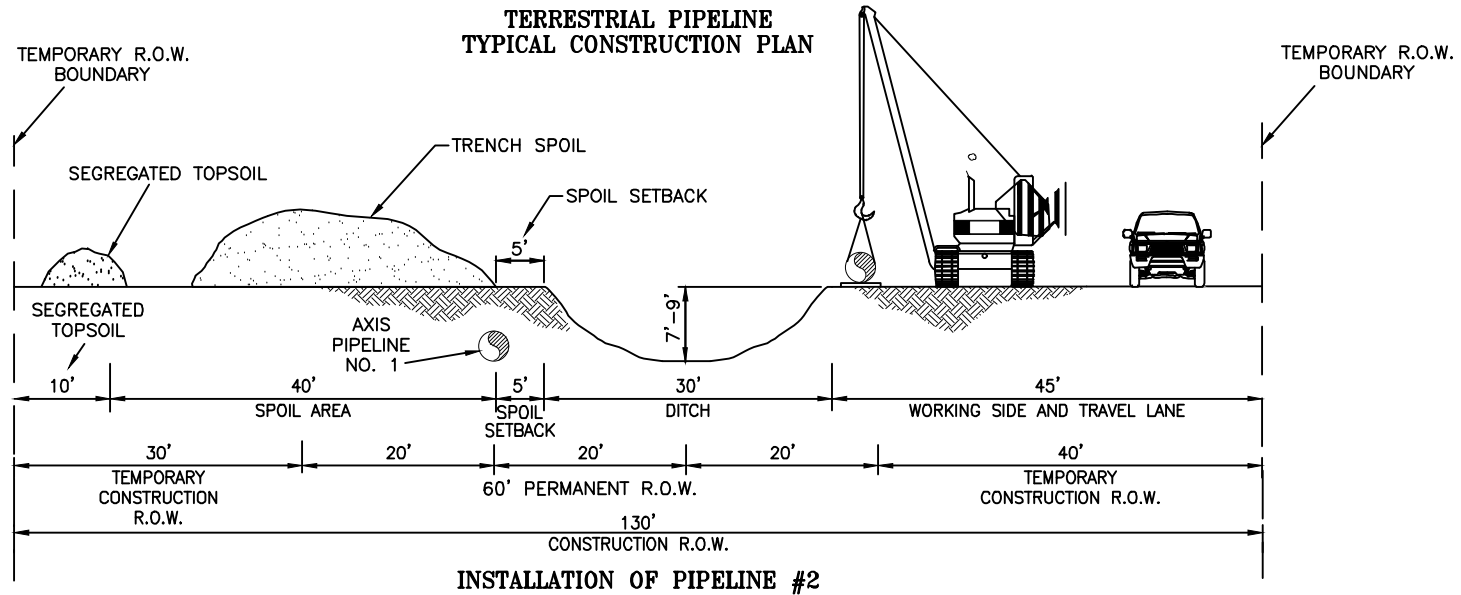

NOTE: THE CONTENT OF THIS DRAWING IS DESIGNED SPECIFICALLY FOR THE PURPOSE OF SECURING FEDERAL, STATE AND LOCAL ENVIRONMENTAL/ REGULATORY AUTHORIZATIONS ONLY.

Date: 12/27/2018
Revised: 3/3/2019

TYPICAL CROSS-SECTION
PLs: Midway T.F. to Aransas Fac.



PROJECT CONSULTING SERVICES, INC.
www.projectconsulting.com

NEW ORLEANS, LA ♦ HOUSTON, TX ♦ MOBILE, AL
BIRMINGHAM, AL ♦ ATLANTA, GA ♦ LAFAYETTE, LA
MANDEVILLE, LA ♦ SAN ANTONIO, TX
CHICAGO, IL ♦ NORTH HAMPTON, NH

PREPARED BY: LRW
CHECKED BY:
APPROVED BY:
PROJECT NO.: 19012
REISSUE DATE: 3/25/19



AXIS MIDSTREAM

AXIS MIDSTREAM HOLDINGS, LLC

Proposed Pipelines & Facilities
MIDWAY to HARBOR ISLAND PROJECT

SAN PATRICIO & NUECES COUNTIES, TEXAS

Prepared BY: Project Consulting Services, Inc.

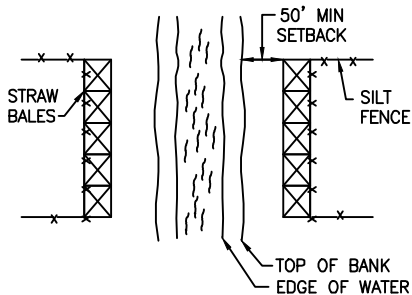

PLAN VIEW

SCALE: NOT TO SCALE

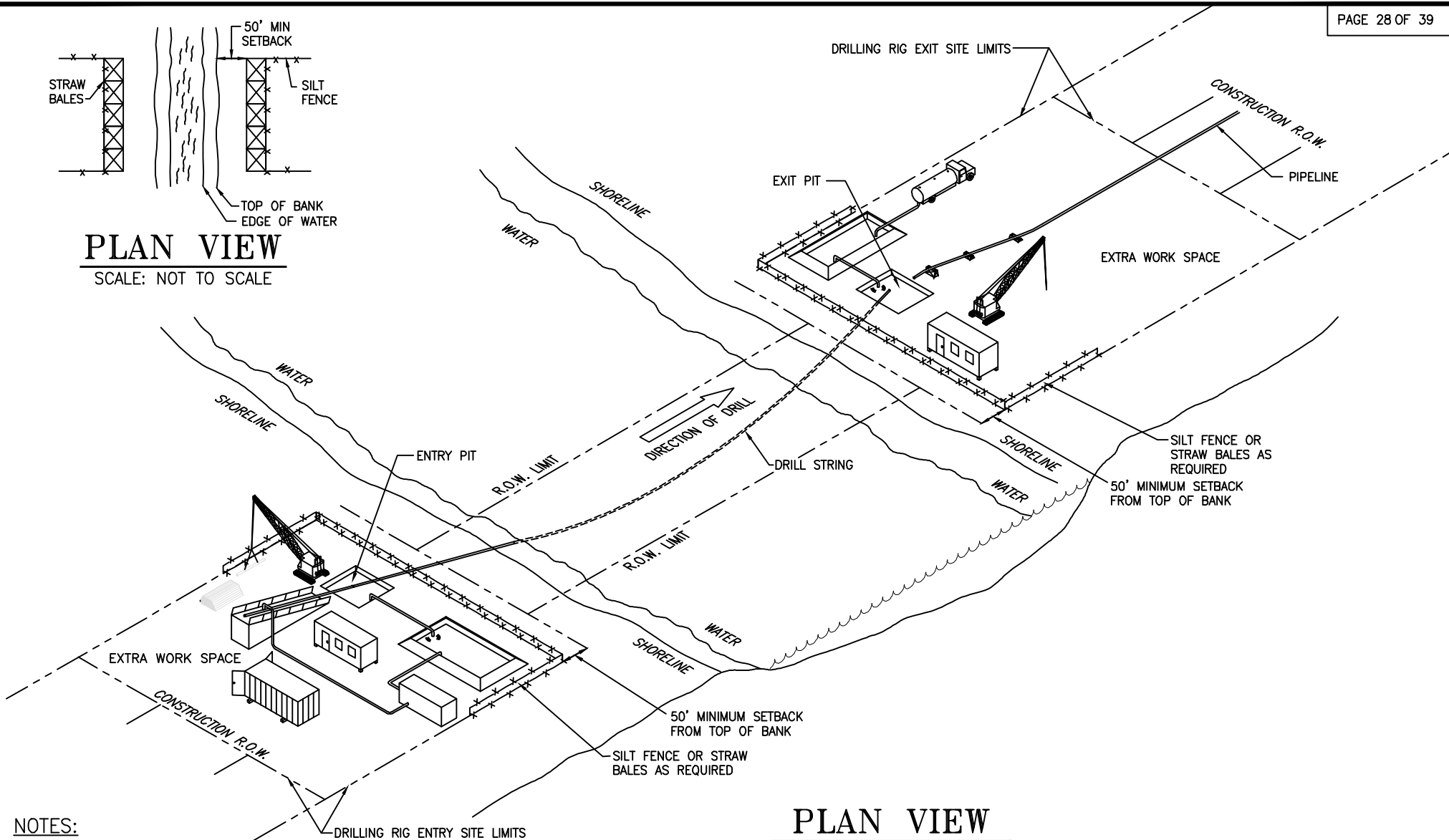

PLAN VIEW

NOT TO SCALE

NOTES:

- 1. EXTRA WORK SPACE NOT LOCATED IN WETLANDS WHEN POSSIBLE.

NOTE: THE CONTENT OF THIS DRAWING IS DESIGNED SPECIFICALLY FOR THE PURPOSE OF SECURING FEDERAL, STATE AND LOCAL ENVIRONMENTAL/ REGULATORY AUTHORIZATIONS ONLY.

Date: 12/27/2018
Revised: 3/3/2019

TYPICAL CONST. LAYOUT
PLs: Waterbody Crossing



PROJECT CONSULTING SERVICES, INC.
www.projectconsulting.com

NEW ORLEANS, LA ♦ HOUSTON, TX ♦ MOBILE, AL
BIRMINGHAM, AL ♦ ATLANTA, GA ♦ LAFAYETTE, LA
MANDVILLE, LA ♦ SAN ANTONIO, TX
CHICAGO, IL ♦ NORTH HAMPTON, NH

PREPARED BY: LRW
CHECKED BY:
APPROVED BY:
PROJECT NO.: 19012
REISSUE DATE: 3/25/19



AXIS MIDSTREAM

AXIS MIDSTREAM HOLDINGS, LLC

Proposed Pipelines & Facilities
MIDWAY to HARBOR ISLAND PROJECT

SAN PATRICIO & NUECES COUNTIES, TEXAS

Prepared BY: Project Consulting Services, Inc.

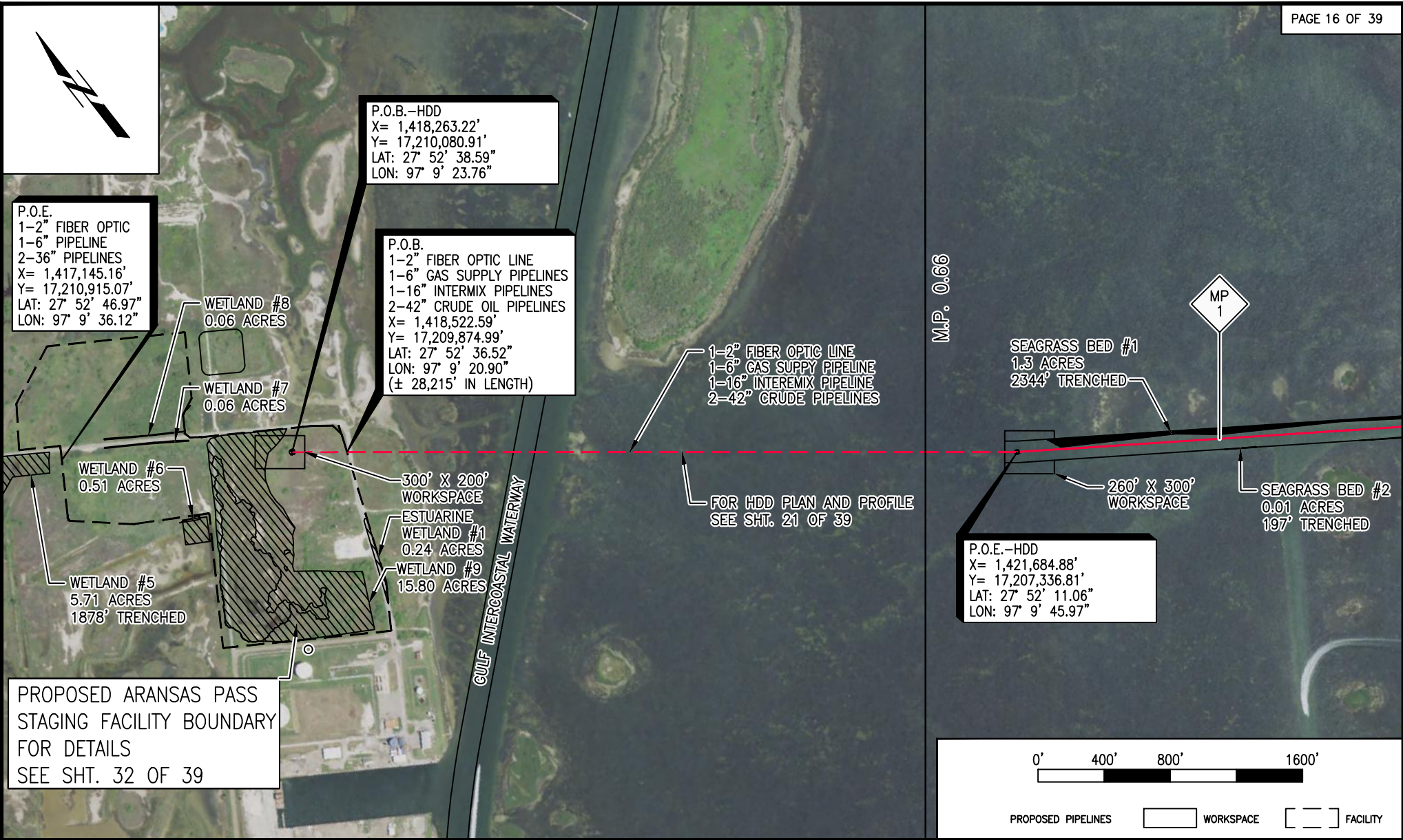

PROPOSED ARANAS PASS STAGING FACILITY BOUNDARY FOR DETAILS SEE SHT. 32 OF 39

NOTE: THE CONTENT OF THIS DRAWING IS DESIGNED SPECIFICALLY FOR THE PURPOSE OF SECURING FEDERAL, STATE AND LOCAL ENVIRONMENTAL/ REGULATORY AUTHORIZATIONS ONLY.

Date: 12/27/2018
Revised: 3/3/2019, 6/13/2019

PLAN VIEW

PLs: Aransas To Harbor Island



PROJECT CONSULTING SERVICES, INC.
www.projectconsulting.com

NEW ORLEANS, LA ♦ HOUSTON, TX ♦ MOBILE, AL
BIRMINGHAM, AL ♦ ATLANTA, GA ♦ LAFAYETTE, LA
MANDEVILLE, LA ♦ SAN ANTONIO, TX
CHICAGO, IL ♦ NORTH HAMPTON, NH

PREPARED BY: LRW
CHECKED BY:
APPROVED BY:
PROJECT NO.: 19012
REISSUE DATE: 3/25/19



AXIS MIDSTREAM

AXIS MIDSTREAM HOLDINGS, LLC

Proposed Pipelines & Facilities
MIDWAY to HARBOR ISLAND PROJECT

SAN PATRICIO & NUECES COUNTIES, TEXAS

Prepared BY: Project Consulting Services, Inc.

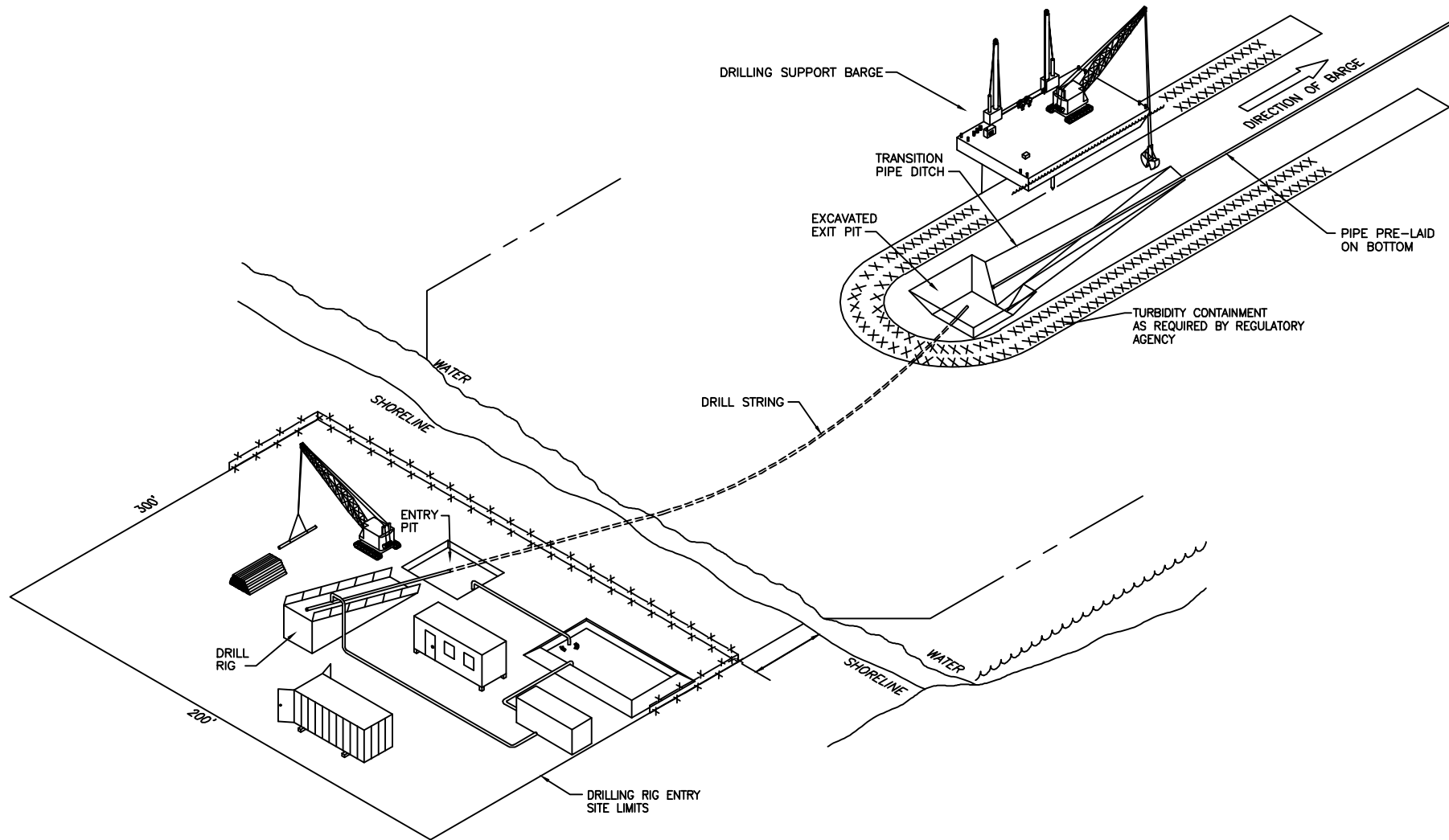

HORIZONTAL DIRECTIONAL DRILLING LAND TO WATER

SCALE: N.T.S
CONDENSED FOR ILLUSTRATIVE PURPOSES

NOTE: THE CONTENT OF THIS DRAWING IS DESIGNED SPECIFICALLY FOR THE PURPOSE OF SECURING FEDERAL, STATE AND LOCAL ENVIRONMENTAL/ REGULATORY AUTHORIZATIONS ONLY.

Date: 12/27/2018
Revised: 3/3/2019

TYPICAL CONST. LAYOUT
PLs: Land to Water



PROJECT CONSULTING SERVICES, INC.
www.projectconsulting.com

NEW ORLEANS, LA ♦ HOUSTON, TX ♦ MOBILE, AL
BIRMINGHAM, AL ♦ ATLANTA, GA ♦ LAFAYETTE, LA
MANDEVILLE, LA ♦ SAN ANTONIO, TX
CHICAGO, IL ♦ NORTH HAMPTON, NH

PREPARED BY: LRW
CHECKED BY:
APPROVED BY:
PROJECT NO.: 19012
REISSUE DATE: 3/25/19



AXIS MIDSTREAM

AXIS MIDSTREAM HOLDINGS, LLC

Proposed Pipelines & Facilities
MIDWAY to HARBOR ISLAND PROJECT

SAN PATRICIO & NUECES COUNTIES, TEXAS

Prepared BY: Project Consulting Services, Inc.

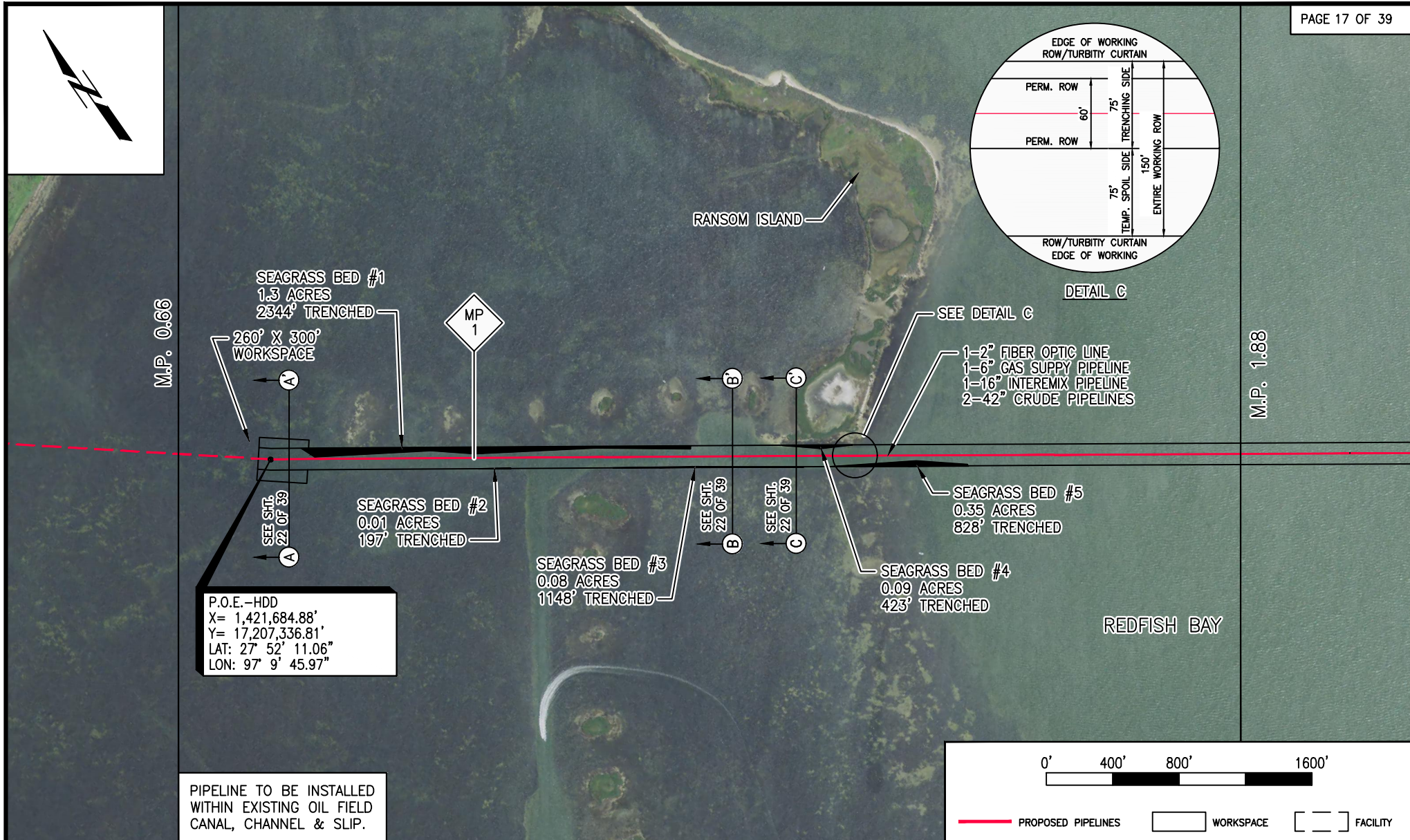

P.O.E. - HDD
 X= 1,421,684.88'
 Y= 17,207,336.81'
 LAT: 27° 52' 11.06"
 LON: 97° 9' 45.97"

PIPELINE TO BE INSTALLED
 WITHIN EXISTING OIL FIELD
 CANAL, CHANNEL & SLIP.

NOTE: THE CONTENT OF THIS DRAWING IS DESIGNED SPECIFICALLY
 FOR THE PURPOSE OF SECURING FEDERAL, STATE AND LOCAL
 ENVIRONMENTAL/ REGULATORY AUTHORIZATIONS ONLY.

Date: 12/27/2018
 Revised: 3/3/2019

PLAN VIEW
 PLs: Aransas To Harbor Island



PROJECT CONSULTING SERVICES, INC.
 www.projectconsulting.com

NEW ORLEANS, LA ♦ HOUSTON, TX ♦ MOBILE, AL
 BIRMINGHAM, AL ♦ ATLANTA, GA ♦ LAFAYETTE, LA
 MANDEVILLE, LA ♦ SAN ANTONIO, TX
 CHICAGO, IL ♦ NORTH HAMPTON, NH

PREPARED BY: LRW
CHECKED BY:
APPROVED BY:
PROJECT NO.: 19012
REISSUE DATE: 3/25/19



AXIS MIDSTREAM

AXIS MIDSTREAM HOLDINGS, LLC
 Proposed Pipelines & Facilities
 MIDWAY to HARBOR ISLAND PROJECT

SAN PATRICIO & NUECES COUNTIES, TEXAS

Prepared BY: Project Consulting Services, Inc.

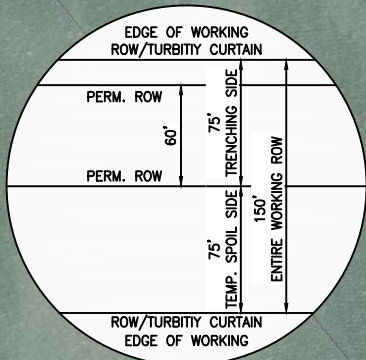

DETAIL C

M.P. 1.88



SEE SH. 23 OF 39



- 1-2" FIBER OPTIC LINE
- 1-6" GAS SUPPLY PIPELINE
- 1-16" INTERMIX PIPELINE
- 2-42" CRUDE PIPELINES

SEE DETAIL C

SEAGRASS BED #6
2.3 ACRES
755' TRENCHED



SEE SH. 23 OF 39



M.P. 3.09

REDFISH BAY

PIPELINE TO BE INSTALLED WITHIN EXISTING OIL FIELD CANAL, CHANNEL & SLIP.

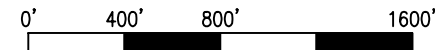

PROPOSED PIPELINES WORKSPACE FACILITY

NOTE: THE CONTENT OF THIS DRAWING IS DESIGNED SPECIFICALLY FOR THE PURPOSE OF SECURING FEDERAL, STATE AND LOCAL ENVIRONMENTAL/ REGULATORY AUTHORIZATIONS ONLY.

Date: 12/27/2018
Revised: 3/3/2019, 5/3/2019

PLAN VIEW

PLs: Aransas To Harbor Island



PROJECT CONSULTING SERVICES, INC.
www.projectconsulting.com

NEW ORLEANS, LA ♦ HOUSTON, TX ♦ MOBILE, AL
BIRMINGHAM, AL ♦ ATLANTA, GA ♦ LAFAYETTE, LA
MANDEVILLE, LA ♦ SAN ANTONIO, TX
CHICAGO, IL, ♦ NORTH HAMPTON, NH

PREPARED BY:	LRW
CHECKED BY:	
APPROVED BY:	
PROJECT NO.:	19012
REISSUE DATE:	3/25/19



AXIS MIDSTREAM

AXIS MIDSTREAM HOLDINGS, LLC

Proposed Pipelines & Facilities
MIDWAY to HARBOR ISLAND PROJECT

SAN PATRICIO & NUECES COUNTIES, TEXAS

Prepared BY: Project Consulting Services, Inc.

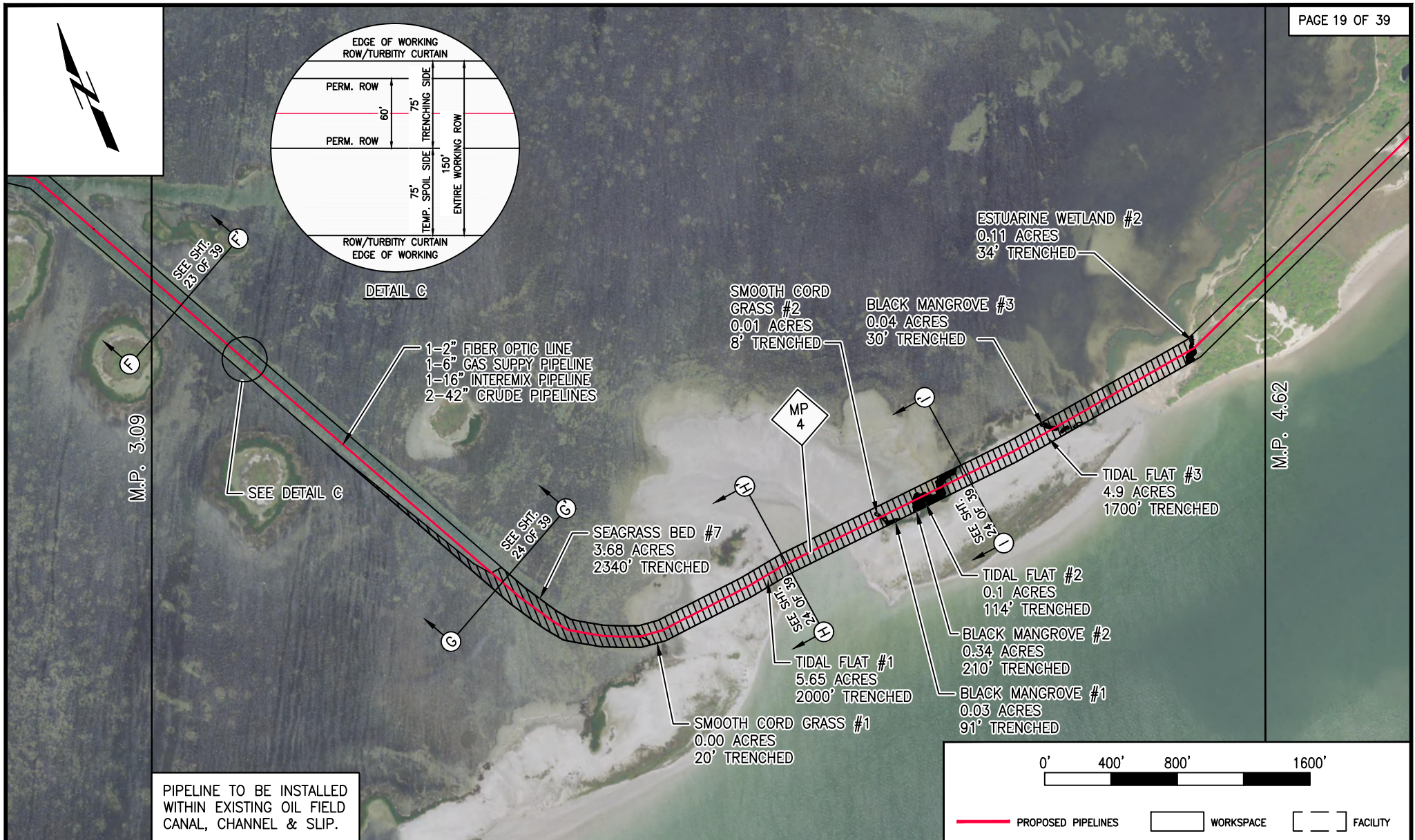

PIPELINE TO BE INSTALLED WITHIN EXISTING OIL FIELD CANAL, CHANNEL & SLIP.

NOTE: THE CONTENT OF THIS DRAWING IS DESIGNED SPECIFICALLY FOR THE PURPOSE OF SECURING FEDERAL, STATE AND LOCAL ENVIRONMENTAL/ REGULATORY AUTHORIZATIONS ONLY.

Date: 12/27/2018
Revised: 3/3/2019

PLAN VIEW
PLs: Aransas To Harbor Island



PROJECT CONSULTING SERVICES, INC.
www.projectconsulting.com

NEW ORLEANS, LA ♦ HOUSTON, TX ♦ MOBILE, AL
BIRMINGHAM, AL ♦ ATLANTA, GA ♦ LAFAYETTE, LA
MANDEVILLE, LA ♦ SAN ANTONIO, TX
CHICAGO, IL ♦ NORTH HAMPTON, NH

PREPARED BY:	LRW
CHECKED BY:	
APPROVED BY:	
PROJECT NO.:	19012
REISSUE DATE:	3/25/19



AXIS MIDSTREAM

AXIS MIDSTREAM HOLDINGS, LLC
Proposed Pipelines & Facilities
MIDWAY to HARBOR ISLAND PROJECT

SAN PATRICIO & NUECES COUNTIES, TEXAS

Prepared BY: Project Consulting Services, Inc.

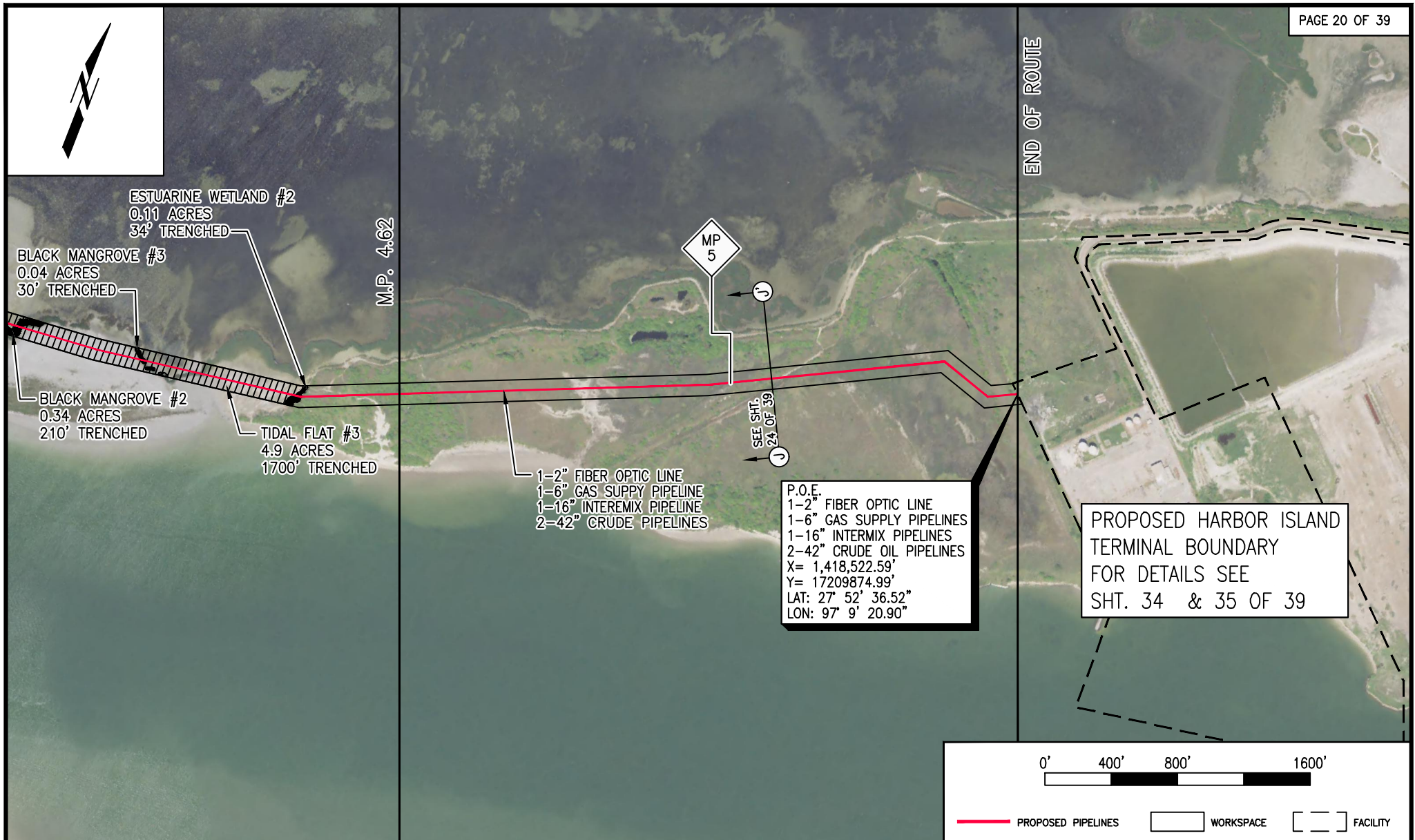

ESTUARINE WETLAND #2
0.11 ACRES
34' TRENCHED

BLACK MANGROVE #3
0.04 ACRES
30' TRENCHED

BLACK MANGROVE #2
0.34 ACRES
210' TRENCHED

TIDAL FLAT #3
4.9 ACRES
1700' TRENCHED

M.P. 4.62

1-2" FIBER OPTIC LINE
1-6" GAS SUPPLY PIPELINE
1-16" INTERMIX PIPELINE
2-42" CRUDE PIPELINES

P.O.E.
1-2" FIBER OPTIC LINE
1-6" GAS SUPPLY PIPELINES
1-16" INTERMIX PIPELINES
2-42" CRUDE OIL PIPELINES
X= 1,418,522.59'
Y= 17209874.99'
LAT: 27° 52' 36.52"
LON: 97° 9' 20.90"

PROPOSED HARBOR ISLAND
TERMINAL BOUNDARY
FOR DETAILS SEE
SHT. 34 & 35 OF 39

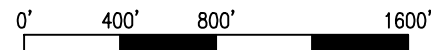

— PROPOSED PIPELINES □ WORKSPACE [- -] FACILITY

NOTE: THE CONTENT OF THIS DRAWING IS DESIGNED SPECIFICALLY FOR THE PURPOSE OF SECURING FEDERAL, STATE AND LOCAL ENVIRONMENTAL/ REGULATORY AUTHORIZATIONS ONLY.

Date: 12/27/2018
Revised: 3/3/2019

PLAN VIEW
PLs: Aransas to Harbor Island



PROJECT CONSULTING SERVICES, INC.
www.projectconsulting.com

NEW ORLEANS, LA ♦ HOUSTON, TX ♦ MOBILE, AL
BIRMINGHAM, AL ♦ ATLANTA, GA ♦ LAFAYETTE, LA
MANDEVILLE, LA ♦ SAN ANTONIO, TX
CHICAGO, IL ♦ NORTH HAMPTON, NH

PREPARED BY: LRW
CHECKED BY:
APPROVED BY:
PROJECT NO.: 19012
REISSUE DATE: 3/25/19



AXIS MIDSTREAM

AXIS MIDSTREAM HOLDINGS, LLC

Proposed Pipelines & Facilities
MIDWAY to HARBOR ISLAND PROJECT

SAN PATRICIO & NUECES COUNTIES, TEXAS

Prepared BY: Project Consulting Services, Inc.

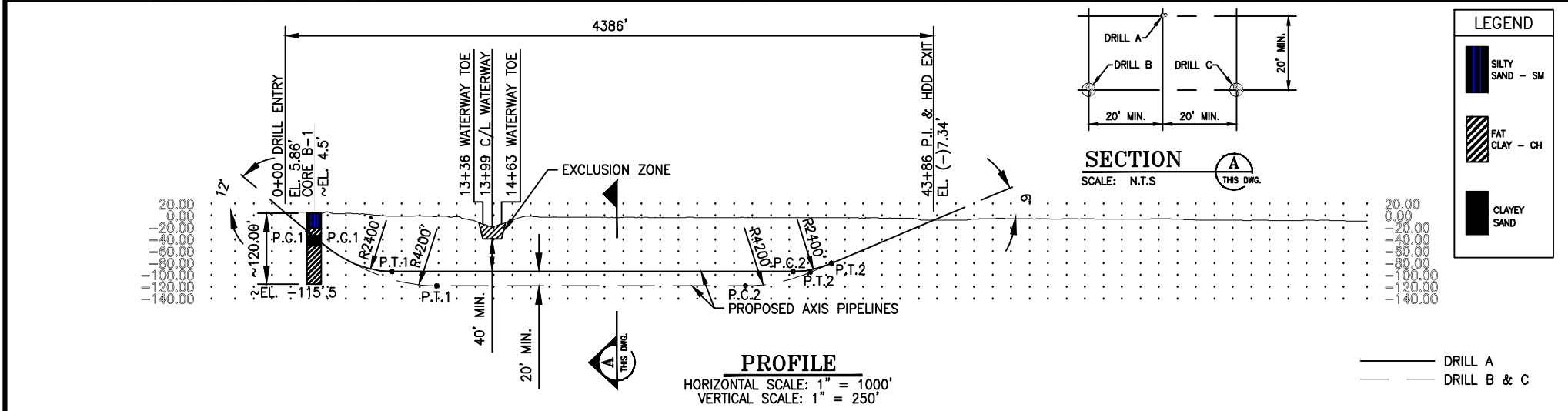
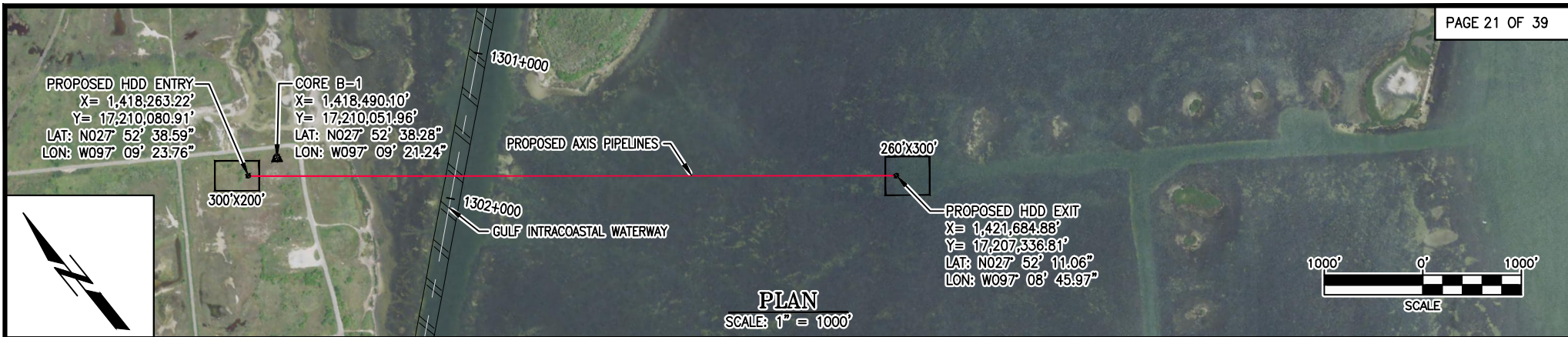

SPECIFICATIONS:

- CARRIER PIPE:**
 DRILL A BUNDLE
 16.000" O.D. *
 6.625" O.D. *
 2" FIBER OPTIC CABLE
- DRILL B**
 42.000" O.D. *
- DRILL C**
 42.000" O.D. *
- * PIPE WALL THICKNESS AND COATING TO BE DETERMINED.

GENERAL NOTES:

- GRID PROJECTION BASED UPON TEXAS STATE PLANE COORDINATE SYSTEM, CENTRAL ZONE (GRID UNITS IN FEET) GEODETIC DATUM: NAD 1983, CLARKE SPHEROID, 1866.
- CONTRACTOR IS RESPONSIBLE FOR FIELD VERIFYING ALL FOREIGN PIPELINE CROSSINGS AND COVER PRIOR TO CONSTRUCTION.
- 3 PROPOSED HDD WILL BE INSTALLED IN THE EASEMENT. DRILL A WILL CONSIST OF A BUNDLED ON 16.000" O.D., ONE 6.625" O.D. AND 2" O.D. DRILL B WILL BE A 42.000" O.D. PIPELINE AND DRILL C WILL BE A 42.000" O.D. PIPELINE.
- THE CONTRACTOR WILL BE RESPONSIBLE FOR DETERMINING THE ORDER OF THE DRILLS.
- THE ENGINEER'S SEAL AFFIXED TO THIS DRAWING REPRESENTS THE ENGINEERING DESIGN OF THE 3 HDD PROFILES SHOWN ON THIS DRAWING. THE DESIGN IS BASED UPON THE SURVEY INFORMATION PROVIDED BY GULLETT & ASSOCIATES DISPLAYED HEREIN. THE ISSUANCE OF THIS DRAWING IS NOT INTENDED AS A SURVEYING DOCUMENT AND SHOULD NOT BE USED FOR ESTABLISHMENT OR RECORD OF BOUNDARY, EASEMENTS OR ANY OTHER SURVEYING PURPOSE.

NOTE: THE CONTENT OF THIS DRAWING IS DESIGNED SPECIFICALLY FOR THE PURPOSE OF SECURING FEDERAL, STATE AND LOCAL ENVIRONMENTAL/ REGULATORY AUTHORIZATIONS ONLY.

Date: 12/27/2018
 Revised: 3/3/2019

PLAN PROFILE
 PLs: GIWW HDD



PROJECT CONSULTING SERVICES, INC.
 www.projectconsulting.com

NEW ORLEANS, LA ♦ HOUSTON, TX ♦ MOBILE, AL
 BIRMINGHAM, AL ♦ ATLANTA, GA ♦ LAFAYETTE, LA
 MANDEVILLE, LA ♦ SAN ANTONIO, TX
 CHICAGO, IL ♦ NORTH HAMPTON, NH

PREPARED BY: LRW
CHECKED BY:
APPROVED BY:
PROJECT NO.: 19012
REISSUE DATE: 3/25/19



AXIS MIDSTREAM

AXIS MIDSTREAM HOLDINGS, LLC
 Proposed Pipelines & Facilities
 MIDWAY to HARBOR ISLAND PROJECT

SAN PATRICIO & NUECES COUNTIES, TEXAS

Prepared BY: Project Consulting Services, Inc.

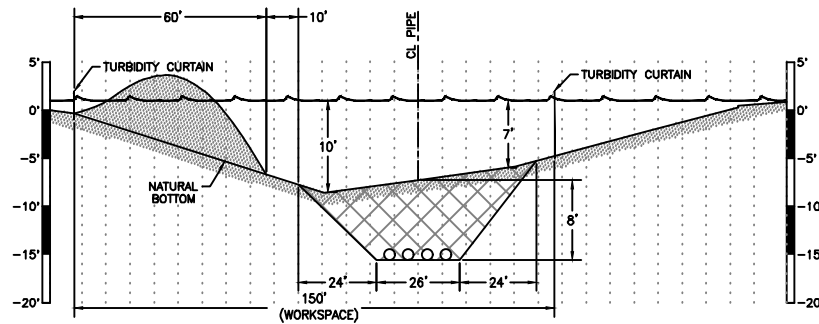
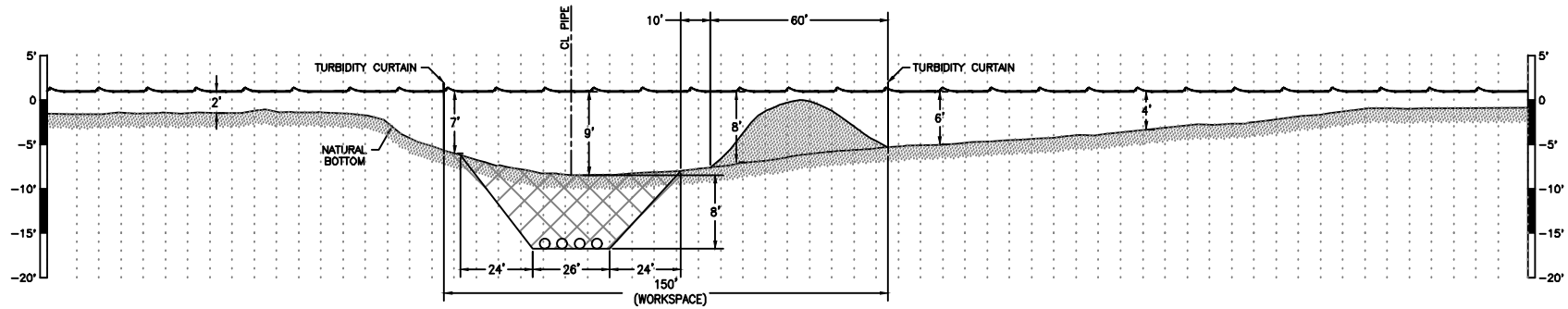
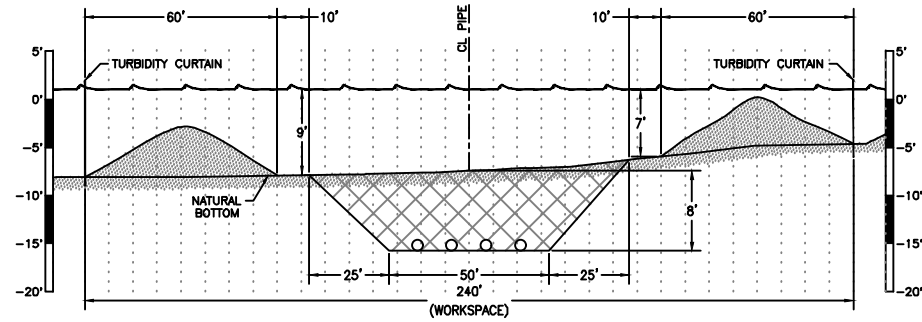

HORIZONTAL SCALE: 1"=60'
VERTICAL SCALE: 1"=20'

NOTE:
TRENCH SIDE SLOPES ARE 3:1.

NOTE: THE CONTENT OF THIS DRAWING IS DESIGNED SPECIFICALLY FOR THE PURPOSE OF SECURING FEDERAL, STATE AND LOCAL ENVIRONMENTAL/ REGULATORY AUTHORIZATIONS ONLY.

Date: 12/27/2018
Revised: 3/3/2019

CROSS-SECTIONS
PLs: Aransas Fac. to Harbor Island



PROJECT CONSULTING SERVICES, INC.
www.projectconsulting.com

NEW ORLEANS, LA ♦ HOUSTON, TX ♦ MOBILE, AL
BIRMINGHAM, AL ♦ ATLANTA, GA ♦ LAFAYETTE, LA
MANDEVILLE, LA ♦ SAN ANTONIO, TX
CHICAGO, IL ♦ NORTH HAMPTON, NH

PREPARED BY: LRW
CHECKED BY:
APPROVED BY:
PROJECT NO.: 19012
REISSUE DATE: 3/25/19



AXIS MIDSTREAM

AXIS MIDSTREAM HOLDINGS, LLC

Proposed Pipelines & Facilities
MIDWAY to HARBOR ISLAND PROJECT

SAN PATRICIO & NUECES COUNTIES, TEXAS

Prepared BY: Project Consulting Services, Inc.

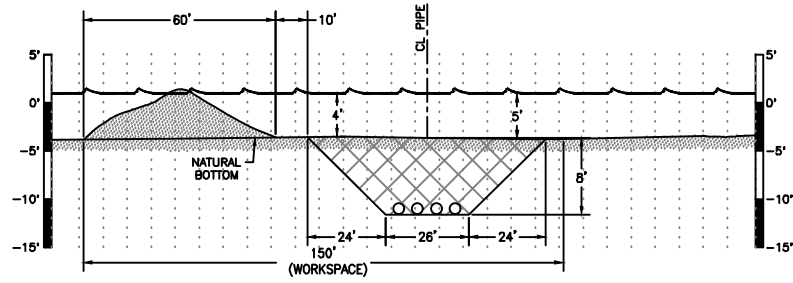

SECTION D-D'

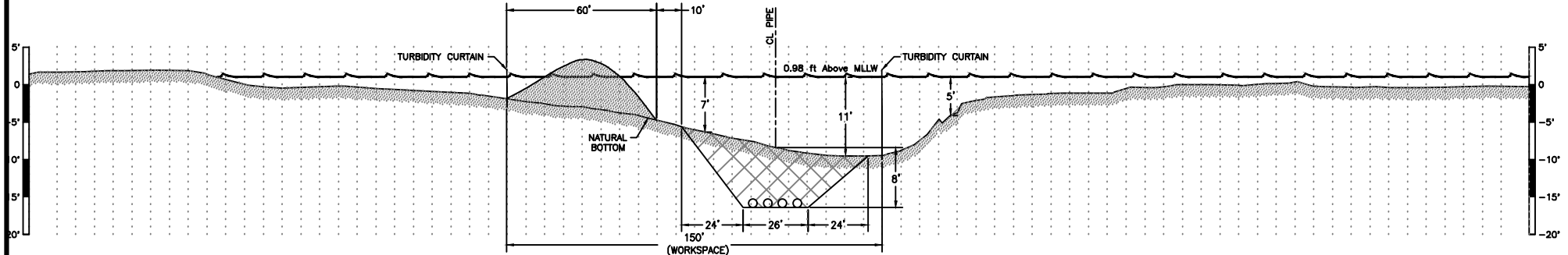

SECTION E-E'

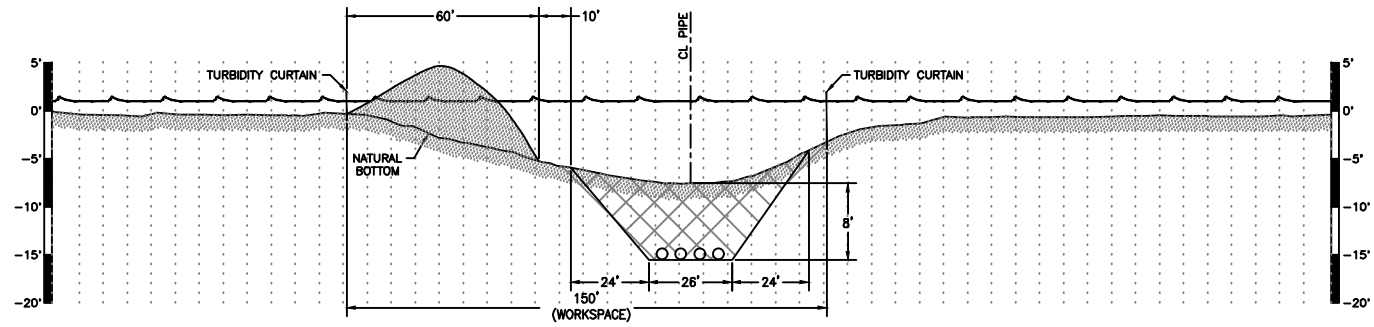

SECTION F-F'

HORIZONTAL SCALE: 1"=60'
VERTICAL SCALE: 1"=20'

NOTE:
TRENCH SIDE SLOPES ARE 3:1.

NOTE: THE CONTENT OF THIS DRAWING IS DESIGNED SPECIFICALLY FOR THE PURPOSE OF SECURING FEDERAL, STATE AND LOCAL ENVIRONMENTAL/ REGULATORY AUTHORIZATIONS ONLY.

Date: 12/27/2018
Revised: 3/3/2019

CROSS-SECTIONS
PLs: Aransas Fac. to Harbor Island



PROJECT CONSULTING SERVICES, INC.
www.projectconsulting.com

NEW ORLEANS, LA ♦ HOUSTON, TX ♦ MOBILE, AL
BIRMINGHAM, AL ♦ ATLANTA, GA ♦ LAFAYETTE, LA
MANDEVILLE, LA ♦ SAN ANTONIO, TX
CHICAGO, IL, ♦ NORTH HAMPTON, NH

PREPARED BY: LRW
CHECKED BY:
APPROVED BY:
PROJECT NO.: 19012
REISSUE DATE: 3/25/19



AXIS MIDSTREAM

AXIS MIDSTREAM HOLDINGS, LLC
Proposed Pipelines & Facilities
MIDWAY to HARBOR ISLAND PROJECT

SAN PATRICIO & NUECES COUNTIES, TEXAS

Prepared BY: Project Consulting Services, Inc.

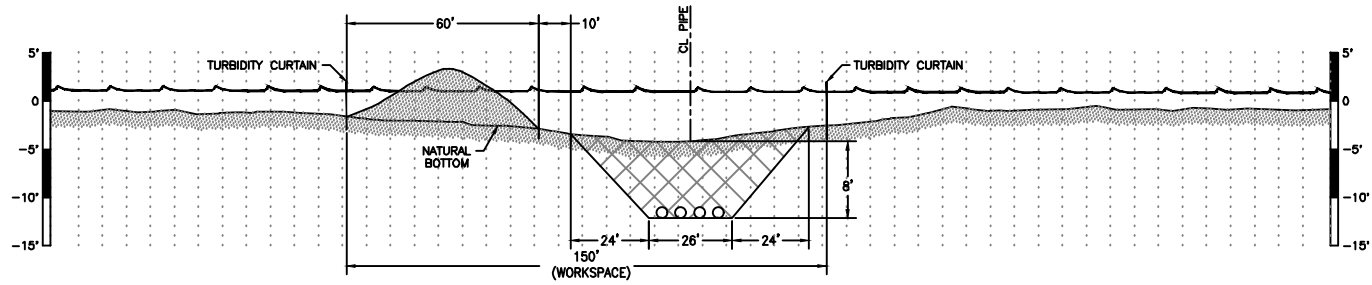

SECTION G-G'

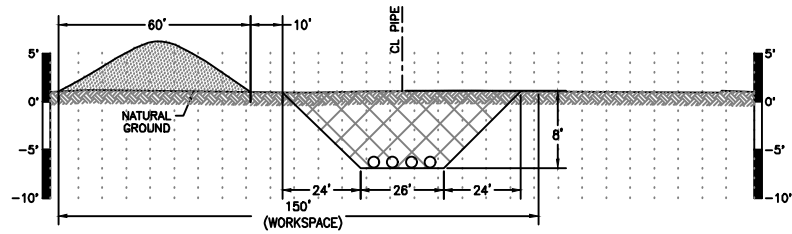

SECTION H-H'

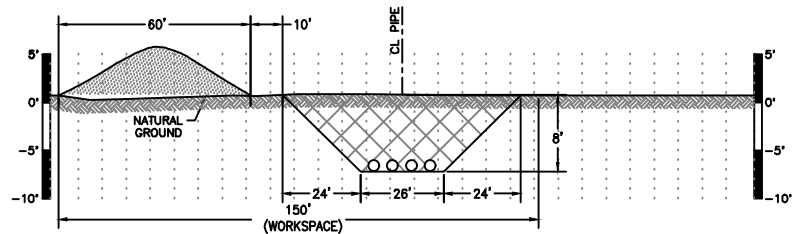

SECTION I-I'

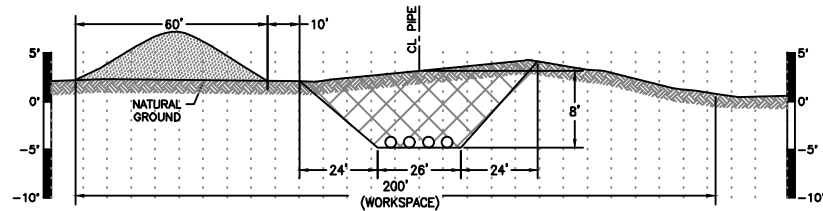

SECTION J-J'

HORIZONTAL SCALE: 1"=60'
VERTICAL SCALE: 1"=20'

NOTE:
TRENCH SIDE SLOPES ARE 3:1.

NOTE: THE CONTENT OF THIS DRAWING IS DESIGNED SPECIFICALLY FOR THE PURPOSE OF SECURING FEDERAL, STATE AND LOCAL ENVIRONMENTAL/ REGULATORY AUTHORIZATIONS ONLY.

Date: 12/27/2018
Revised: 3/3/2019

CROSS-SECTIONS
PLs: Aransas Fac. to Harbor Island



PROJECT CONSULTING SERVICES, INC.
www.projectconsulting.com

NEW ORLEANS, LA ♦ HOUSTON, TX ♦ MOBILE, AL
BIRMINGHAM, AL ♦ ATLANTA, GA ♦ LAFAYETTE, LA
MANDEVILLE, LA ♦ SAN ANTONIO, TX
CHICAGO, IL ♦ NORTH HAMPTON, NH

PREPARED BY: LRW
CHECKED BY:
APPROVED BY:
PROJECT NO.: 19012
REISSUE DATE: 3/25/19



AXIS MIDSTREAM

AXIS MIDSTREAM HOLDINGS, LLC

Proposed Pipelines & Facilities
MIDWAY to HARBOR ISLAND PROJECT

SAN PATRICIO & NUECES COUNTIES, TEXAS

Prepared BY: Project Consulting Services, Inc.

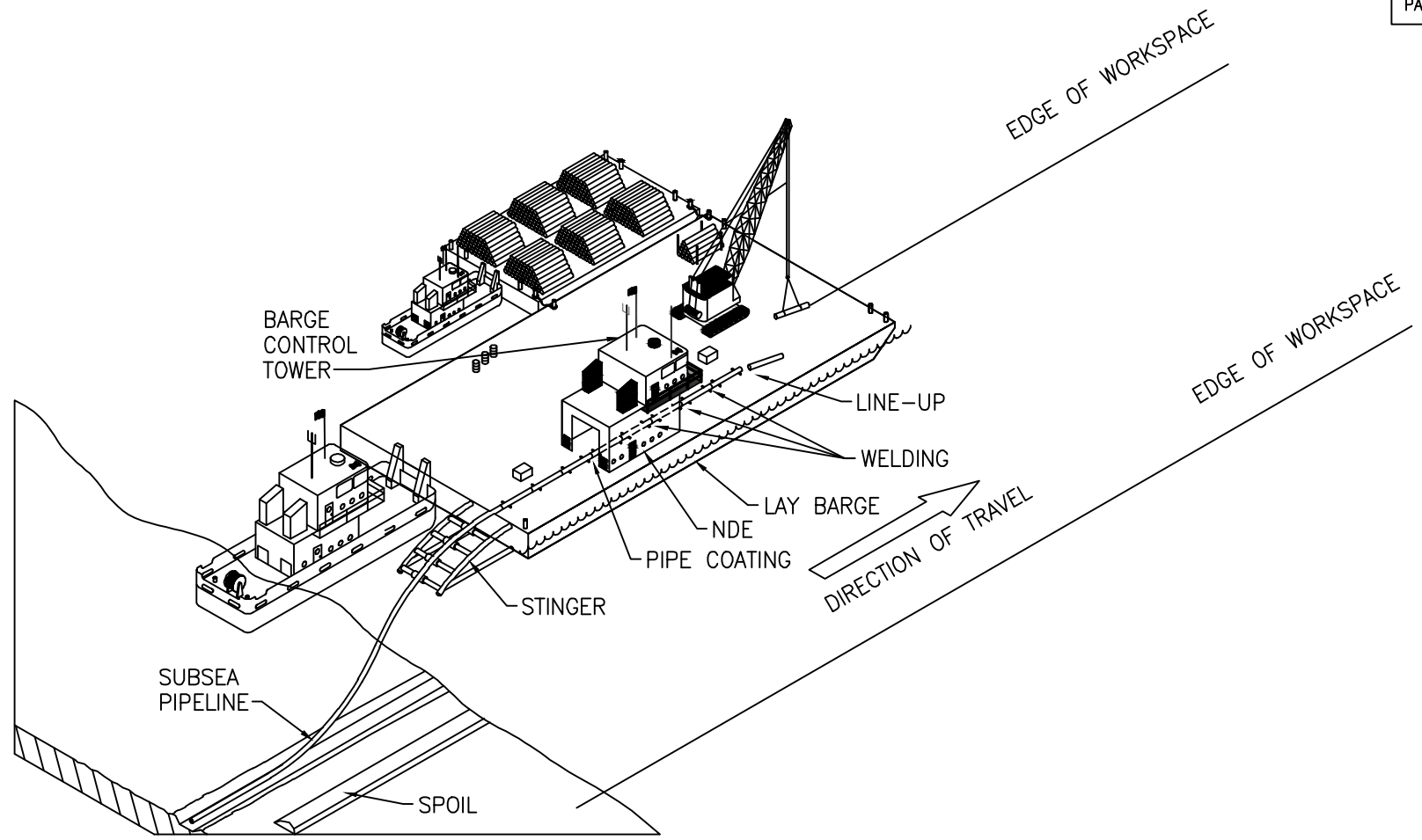

TYPICAL PIPELINE LAY BARGE SPREAD

SCALE
CONDENSED FOR ILLUSTRATIVE PURPOSES

NOTE: THE CONTENT OF THIS DRAWING IS DESIGNED SPECIFICALLY FOR THE PURPOSE OF SECURING FEDERAL, STATE AND LOCAL ENVIRONMENTAL/ REGULATORY AUTHORIZATIONS ONLY.

Date: 12/27/2018
Revised: 3/3/2019

TYPICAL CONST. LAYOUT
PLs: Shallow Water Lay Barge



PROJECT CONSULTING SERVICES, INC.
www.projectconsulting.com

NEW ORLEANS, LA ♦ HOUSTON, TX ♦ MOBILE, AL
BIRMINGHAM, AL ♦ ATLANTA, GA ♦ LAFAYETTE, LA
MANDEVILLE, LA ♦ SAN ANTONIO, TX
CHICAGO, IL ♦ NORTH HAMPTON, NH

PREPARED BY: LRW
CHECKED BY:
APPROVED BY:
PROJECT NO.: 19012
REISSUE DATE: 3/25/19



AXIS MIDSTREAM

AXIS MIDSTREAM HOLDINGS, LLC

Proposed Pipelines & Facilities
MIDWAY to HARBOR ISLAND PROJECT

SAN PATRICIO & NUECES COUNTIES, TEXAS

Prepared BY: Project Consulting Services, Inc.



NOTE: THE CONTENT OF THIS DRAWING IS DESIGNED SPECIFICALLY FOR THE PURPOSE OF SECURING FEDERAL, STATE AND LOCAL ENVIRONMENTAL/ REGULATORY AUTHORIZATIONS ONLY.

Date: 12/27/2018
Revised: 3/3/2019

PLAN VIEW
Midway Tank Farm



PROJECT CONSULTING SERVICES, INC.
www.projectconsulting.com

NEW ORLEANS, LA ♦ HOUSTON, TX ♦ MOBILE, AL
BIRMINGHAM, AL ♦ ATLANTA, GA ♦ LAFAYETTE, LA
MANDEVILLE, LA ♦ SAN ANTONIO, TX
CHICAGO, IL, ♦ NORTH HAMPTON, NH

PREPARED BY: LRW
CHECKED BY:
APPROVED BY:
PROJECT NO.: 19012
REISSUE DATE: 3/25/19



AXIS MIDSTREAM

AXIS MIDSTREAM HOLDINGS, LLC

Proposed Pipelines & Facilities

MIDWAY to HARBOR ISLAND PROJECT

SAN PATRICIO & NUECES COUNTIES, TEXAS

Prepared BY: Project Consulting Services, Inc.

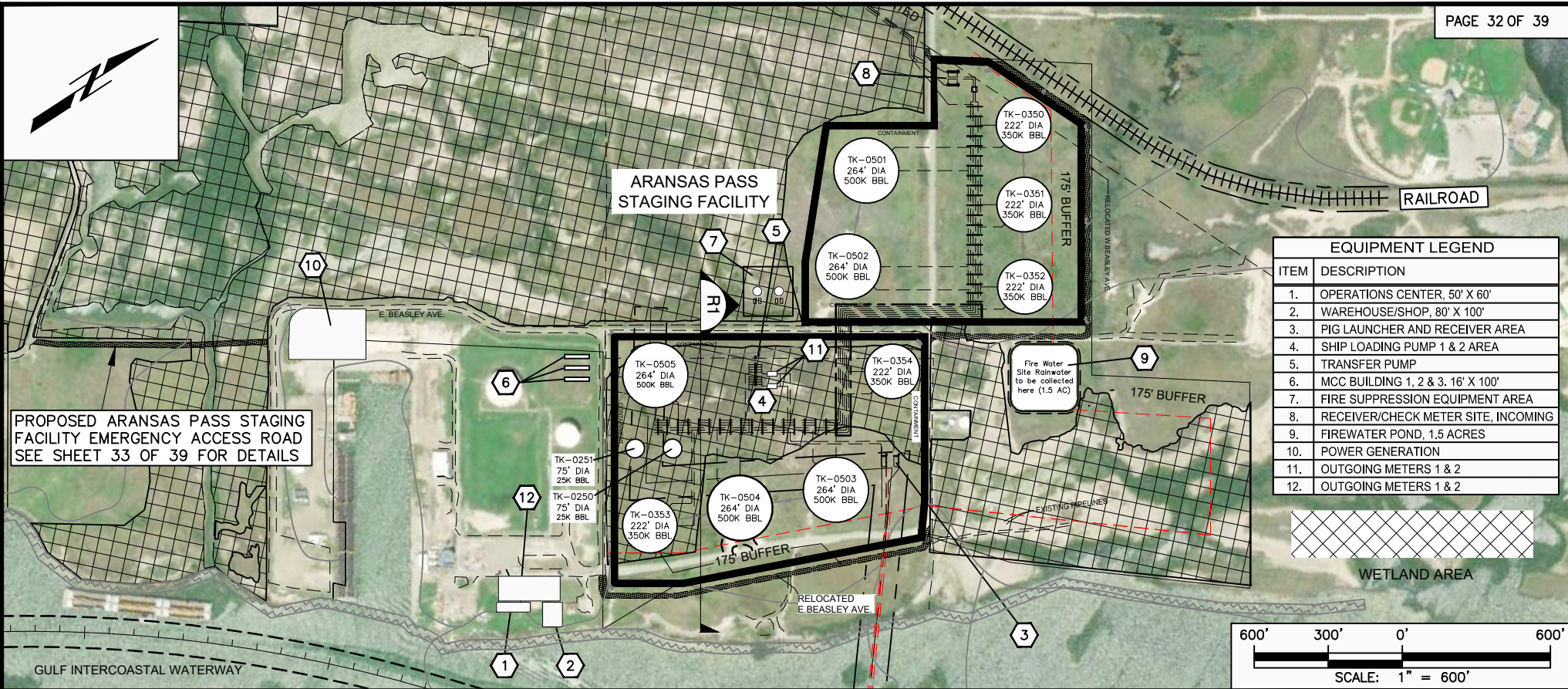

PROPOSED ARKANSAS PASS STAGING FACILITY EMERGENCY ACCESS ROAD
SEE SHEET 33 OF 39 FOR DETAILS

EQUIPMENT LEGEND	
ITEM	DESCRIPTION
1.	OPERATIONS CENTER, 50' X 60'
2.	WAREHOUSE/SHOP, 80' X 100'
3.	PIG LAUNCHER AND RECEIVER AREA
4.	SHIP LOADING PUMP 1 & 2 AREA
5.	TRANSFER PUMP
6.	MCC BUILDING 1, 2 & 3. 16' X 100'
7.	FIRE SUPPRESSION EQUIPMENT AREA
8.	RECEIVER/CHECK METER SITE, INCOMING
9.	FIREWATER POND, 1.5 ACRES
10.	POWER GENERATION
11.	OUTGOING METERS 1 & 2
12.	OUTGOING METERS 1 & 2

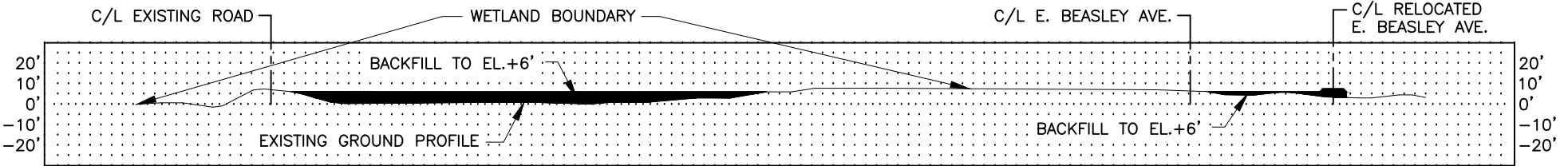
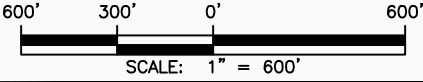

R1 CROSS SECTION
SCALE: 1"=150'
VERT. SCALE: 1"=75'

NOTE: THE CONTENT OF THIS DRAWING IS DESIGNED SPECIFICALLY FOR THE PURPOSE OF SECURING FEDERAL, STATE AND LOCAL ENVIRONMENTAL/ REGULATORY AUTHORIZATIONS ONLY.

Date: 12/27/2018
Revised: 3/3/2019, 5/3/2019

PLAN VIEW/CROSS-SECTION
Arkansas Pass Staging Facility



PROJECT CONSULTING SERVICES, INC.
www.projectconsulting.com

NEW ORLEANS, LA ♦ HOUSTON, TX ♦ MOBILE, AL
BIRMINGHAM, AL ♦ ATLANTA, GA ♦ LAFAYETTE, LA
MANDVILLE, LA ♦ SAN ANTONIO, TX
CHICAGO, IL ♦ NORTH HAMPTON, NH

PREPARED BY: RAM
CHECKED BY:
APPROVED BY:
PROJECT NO.: 19012
REISSUE DATE: 3/25/19



AXIS MIDSTREAM

AXIS MIDSTREAM HOLDINGS, LLC

Proposed Pipelines & Facilities
MIDWAY to HARBOR ISLAND PROJECT

SAN PATRICIO & NUECES COUNTIES, TEXAS

Prepared BY: Project Consulting Services, Inc.

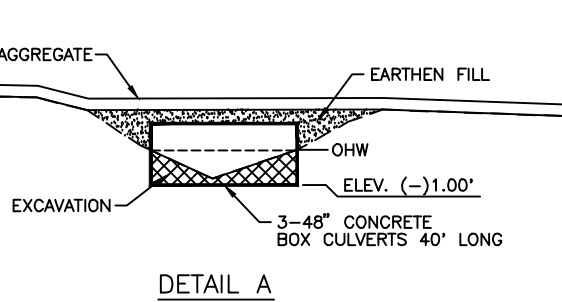
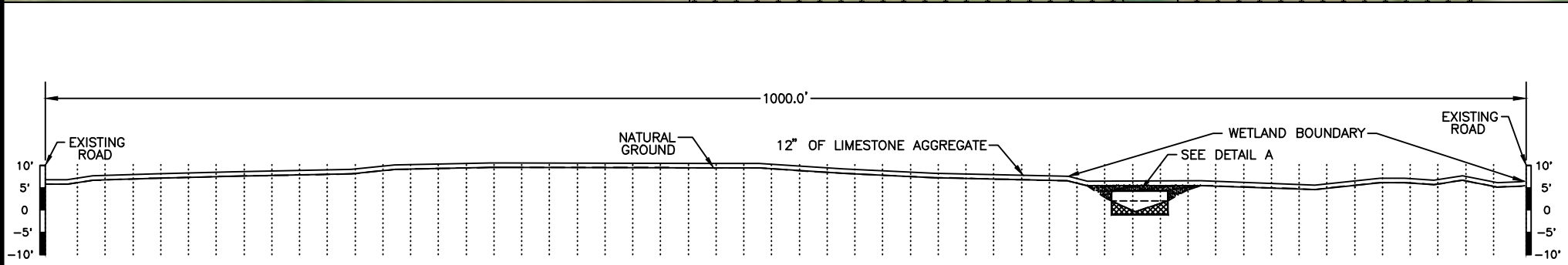
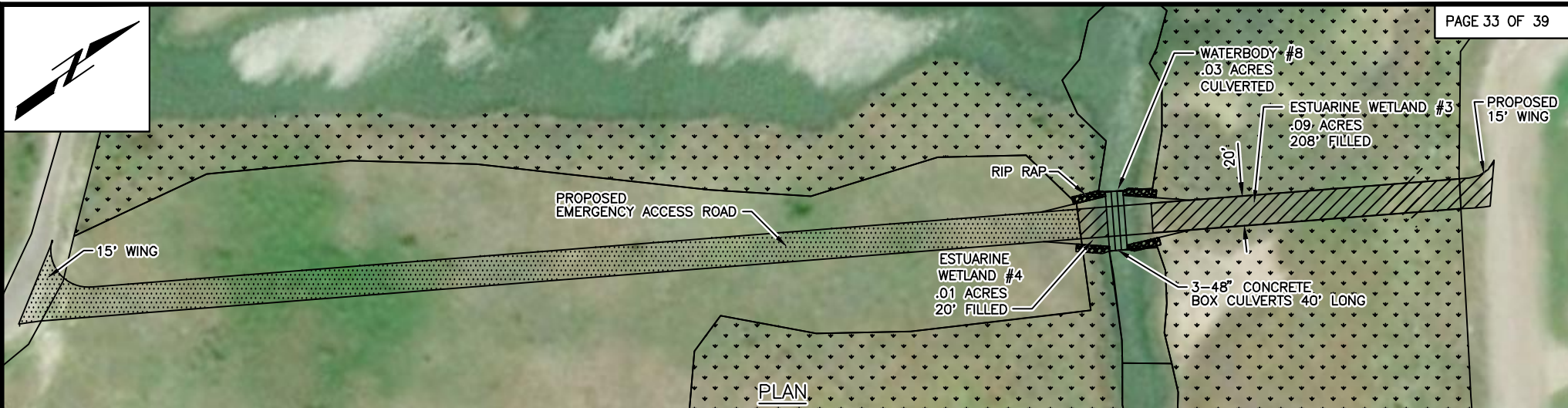

NOTES:

LIMESTONE AGGREGATE (EAST SIDE)	195 CU. YDS.
LIMESTONE AGGREGATE (IN WETLANDS)	540 CU. YDS.
EARTHEN FILL FOR ROAD	163 CU. YDS.
RIP-RAP	17 CU. YDS.
EXCAVATION FOR CULVERTS	102 CU. YDS.

NOTE: THE CONTENT OF THIS DRAWING IS DESIGNED SPECIFICALLY FOR THE PURPOSE OF SECURING FEDERAL, STATE AND LOCAL ENVIRONMENTAL/ REGULATORY AUTHORIZATIONS ONLY.

Date: 12/27/2018
Revised: 3/3/2019

PLAN VIEW/CROSS SECTION
ACCESS ROAD - ARANSAS FAC.



PROJECT CONSULTING SERVICES, INC.
www.projectconsulting.com

NEW ORLEANS, LA ♦ HOUSTON, TX ♦ MOBILE, AL
BIRMINGHAM, AL ♦ ATLANTA, GA ♦ LAFAYETTE, LA
MANDEVILLE, LA ♦ SAN ANTONIO, TX
CHICAGO, IL ♦ NORTH HAMPTON, NH

PREPARED BY: LRW
CHECKED BY:
APPROVED BY:
PROJECT NO.: 19012
REISSUE DATE: 3/25/19



AXIS MIDSTREAM

AXIS MIDSTREAM HOLDINGS, LLC

Proposed Pipelines & Facilities
MIDWAY to HARBOR ISLAND PROJECT

SAN PATRICIO & NUECES COUNTIES, TEXAS

Prepared BY: Project Consulting Services, Inc.

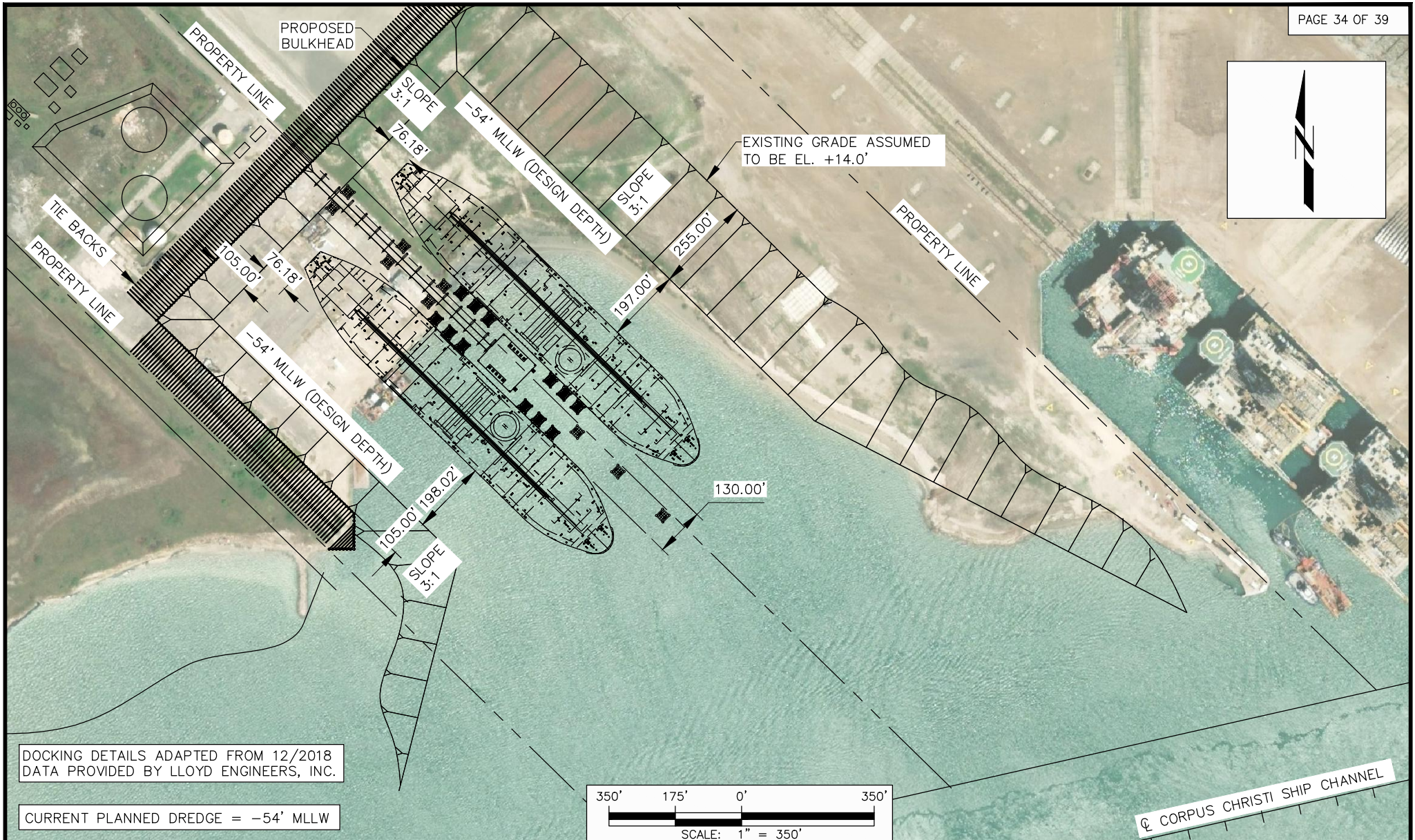

DOCKING DETAILS ADAPTED FROM 12/2018 DATA PROVIDED BY LLOYD ENGINEERS, INC.

CURRENT PLANNED DREDGE = -54' MLLW

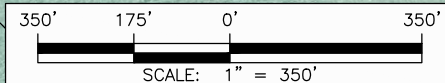

NOTE: THE CONTENT OF THIS DRAWING IS DESIGNED SPECIFICALLY FOR THE PURPOSE OF SECURING FEDERAL, STATE AND LOCAL ENVIRONMENTAL/ REGULATORY AUTHORIZATIONS ONLY.

Date: 12/27/2018
Revised: 3/3/2019

PLAN VIEW
Harbor Island Marine Terminal

AXIS MIDSTREAM HOLDINGS, LLC
Proposed Pipelines & Facilities
MIDWAY to HARBOR ISLAND PROJECT
SAN PATRICIO & NUECES COUNTIES, TEXAS
Prepared BY: Project Consulting Services, Inc.



PROJECT CONSULTING SERVICES, INC.
www.projectconsulting.com

NEW ORLEANS, LA ♦ HOUSTON, TX ♦ MOBILE, AL
BIRMINGHAM, AL ♦ ATLANTA, GA ♦ LAFAYETTE, LA
MANDEVILLE, LA ♦ SAN ANTONIO, TX
CHICAGO, IL, ♦ NORTH HAMPTON, NH

PREPARED BY: RAM
CHECKED BY:
APPROVED BY:
PROJECT NO.: 19012
REISSUE DATE: 3/25/19



AXIS MIDSTREAM

CROSS HATCHED AREA DEPICTS EXCAVATION BOUNDARY

EQUIPMENT LEGEND	
ITEM	DESCRIPTION
1.	OFFICE
2.	16" PIG LAUNCHER/RECEIVER
3.	42" PIG LAUNCHER/RECEIVER #1
4.	42" PIG LAUNCHER/RECEIVER #2
5.	METER SKID #1
6.	METER SKID #2
7.	COMBUSTOR UNIT #1
8.	COMBUSTOR UNIT #2
9.	CONTROL BUILDING
10.	80K BBL. TANK
11.	80K BBL. TANK

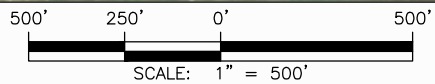
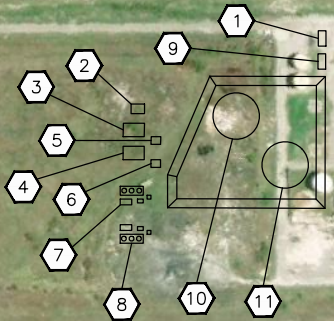

BATHYMETRIC CONTOUR DATA ADAPTED FROM NAISMITH MARINE SERVICES DATA 01/2018

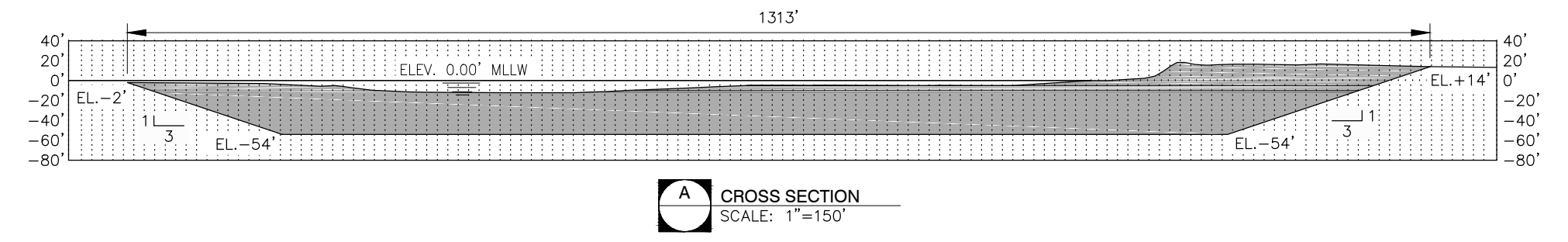

A CROSS SECTION
SCALE: 1" = 150'

NOTE: THE CONTENT OF THIS DRAWING IS DESIGNED SPECIFICALLY FOR THE PURPOSE OF SECURING FEDERAL, STATE AND LOCAL ENVIRONMENTAL/ REGULATORY AUTHORIZATIONS ONLY.

Date: 12/27/2018
Revised: 3/3/2019

PLAN VIEW/CROSS SECTION
Harbor Island Marine Terminal



PROJECT CONSULTING SERVICES, INC.
www.projectconsulting.com

NEW ORLEANS, LA ♦ HOUSTON, TX ♦ MOBILE, AL
BIRMINGHAM, AL ♦ ATLANTA, GA ♦ LAFAYETTE, LA
MANDEVILLE, LA ♦ SAN ANTONIO, TX
CHICAGO, IL, ♦ NORTH HAMPTON, NH

PREPARED BY:	RAM
CHECKED BY:	
APPROVED BY:	
PROJECT NO.:	19012
REISSUE DATE:	3/25/19



AXIS MIDSTREAM

AXIS MIDSTREAM HOLDINGS, LLC
Proposed Pipelines & Facilities
MIDWAY to HARBOR ISLAND PROJECT
SAN PATRICIO & NUECES COUNTIES, TEXAS
Prepared BY: Project Consulting Services, Inc.

DOCKING DETAILS ADAPTED FROM 12/2018
DATA PROVIDED BY LLOYD ENGINEERS, INC.

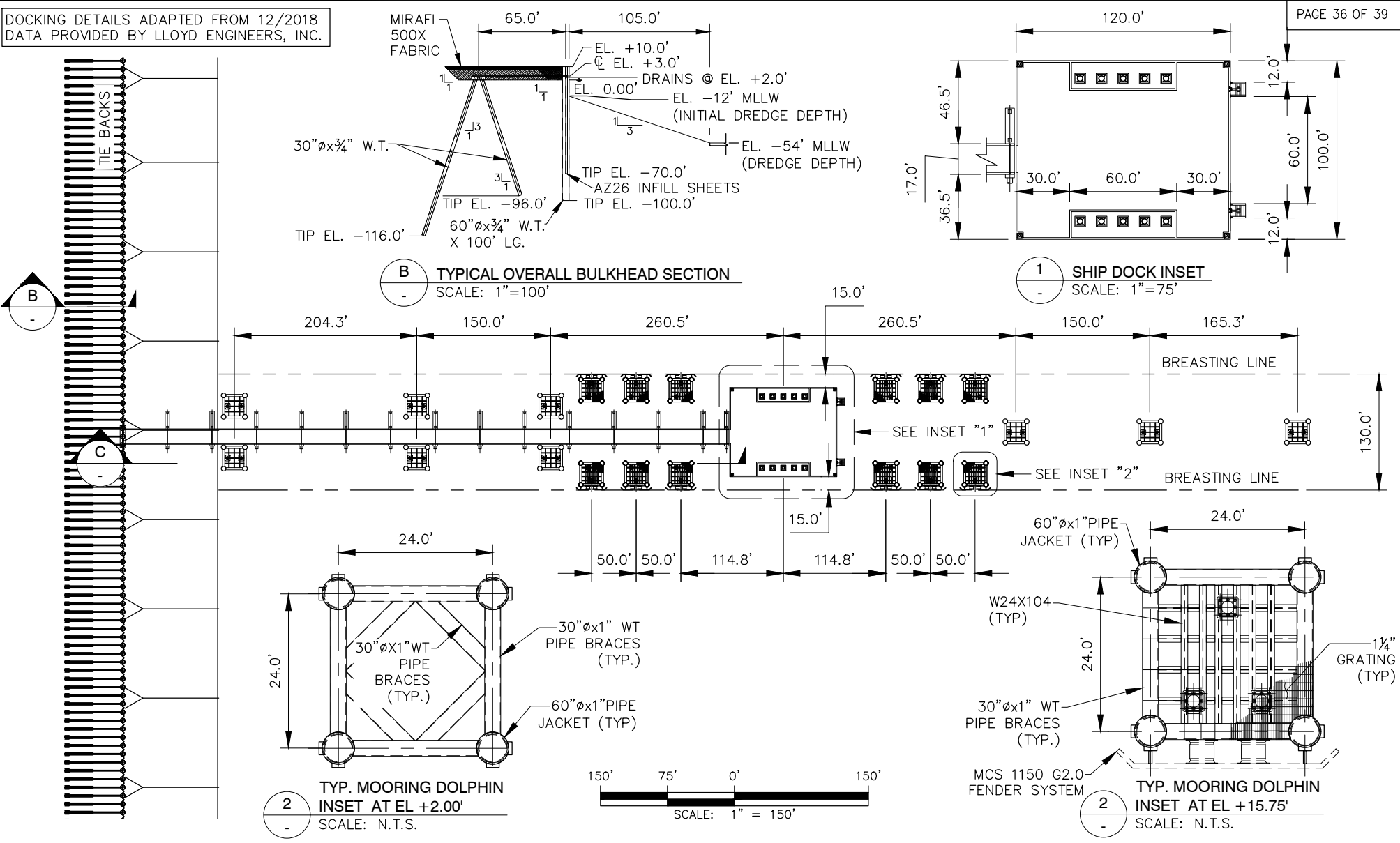

NOTE: THE CONTENT OF THIS DRAWING IS DESIGNED SPECIFICALLY FOR THE PURPOSE OF SECURING FEDERAL, STATE AND LOCAL ENVIRONMENTAL/ REGULATORY AUTHORIZATIONS ONLY.

Date: 12/27/2018
Revised: 3/3/2019

PLAN VIEW/CROSS SECTIONS
Harbor Island Marine Terminal

PROJECT CONSULTING SERVICES, INC.
www.projectconsulting.com

NEW ORLEANS, LA ♦ HOUSTON, TX ♦ MOBILE, AL
BIRMINGHAM, AL ♦ ATLANTA, GA ♦ LAFAYETTE, LA
MANDERVILLE, LA ♦ SAN ANTONIO, TX
CHICAGO, IL ♦ NORTH HAMPTON, NH

PREPARED BY: RAM
CHECKED BY:
APPROVED BY:
PROJECT NO.: 19012
REISSUE DATE: 3/25/19

AXIS MIDSTREAM

AXIS MIDSTREAM HOLDINGS, LLC
Proposed Pipelines & Facilities
MIDWAY to HARBOR ISLAND PROJECT
SAN PATRICIO & NUECES COUNTIES, TEXAS
Prepared BY: Project Consulting Services, Inc.

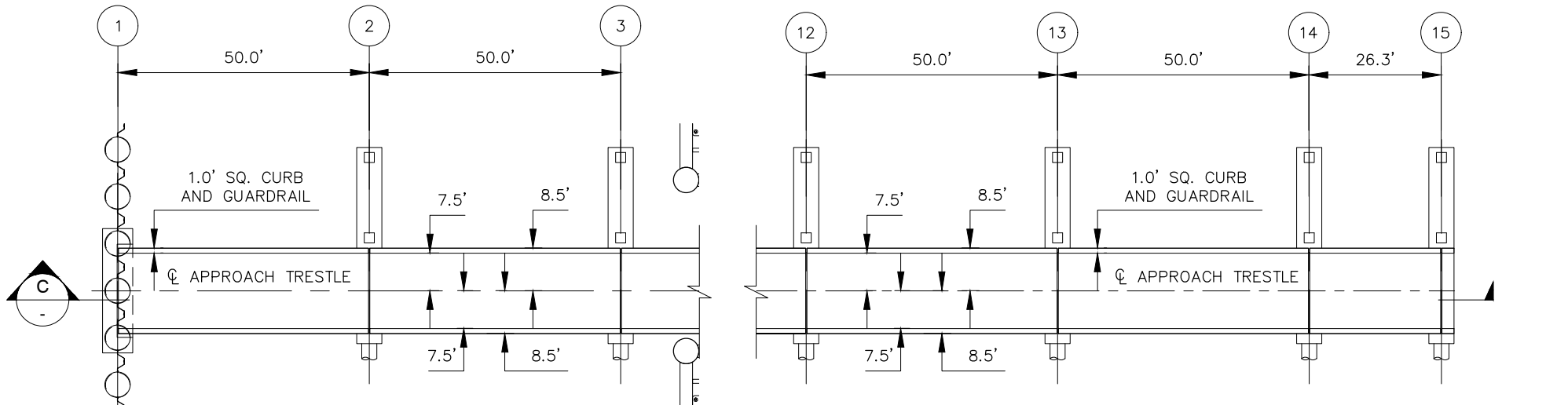

1 APPROACH AND PIPE TRESTLE ENLARGED PLAN
SCALE: 1"=30'-0"

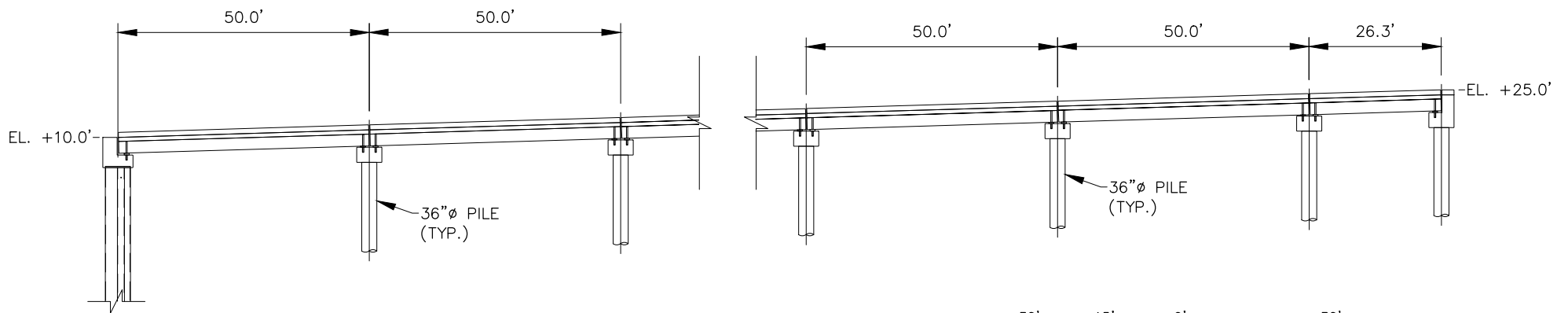

C APPROACH TRESTLE SECTION
SCALE: 1"=30'-0"

DOCKING DETAILS ADAPTED FROM 12/2018 DATA PROVIDED BY LLOYD ENGINEERS, INC.

NOTE: THE CONTENT OF THIS DRAWING IS DESIGNED SPECIFICALLY FOR THE PURPOSE OF SECURING FEDERAL, STATE AND LOCAL ENVIRONMENTAL/ REGULATORY AUTHORIZATIONS ONLY.

Date: 12/27/2018
Revised: 3/3/2019

PLAN VIEW/CROSS SECTIONS
Harbor Island Marine Terminal



PROJECT CONSULTING SERVICES, INC.
www.projectconsulting.com

NEW ORLEANS, LA ♦ HOUSTON, TX ♦ MOBILE, AL
BIRMINGHAM, AL ♦ ATLANTA, GA ♦ LAFAYETTE, LA
MANDEVILLE, LA ♦ SAN ANTONIO, TX
CHICAGO, IL ♦ NORTH HAMPTON, NH

PREPARED BY: RAM
CHECKED BY:
APPROVED BY:
PROJECT NO.: 19012
REISSUE DATE: 3/25/19



AXIS MIDSTREAM

AXIS MIDSTREAM HOLDINGS, LLC

Proposed Pipelines & Facilities
MIDWAY to HARBOR ISLAND PROJECT

SAN PATRICIO & NUECES COUNTIES, TEXAS

Prepared BY: Project Consulting Services, Inc.

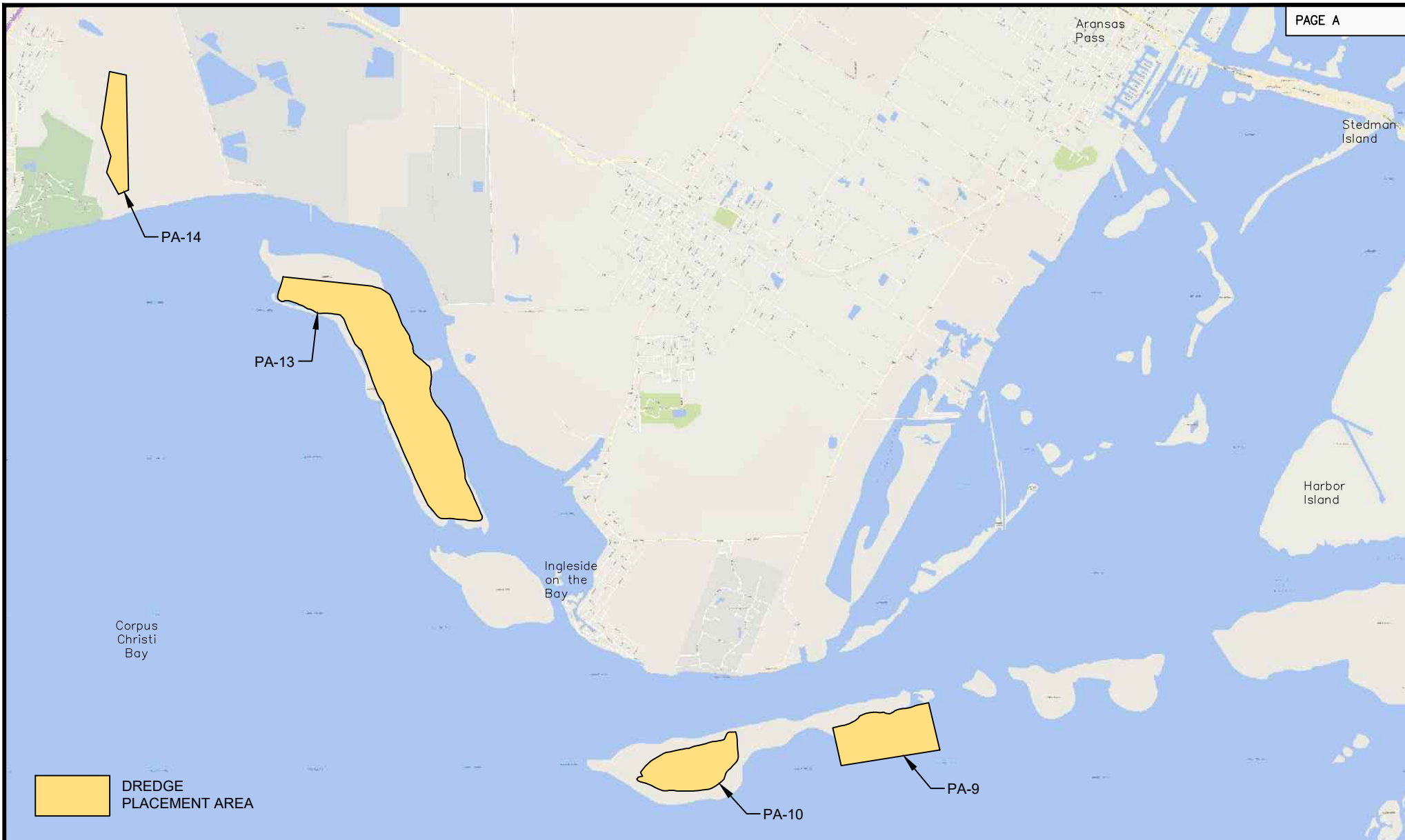

NOTE: THE CONTENT OF THIS DRAWING IS DESIGNED SPECIFICALLY FOR THE PURPOSE OF SECURING FEDERAL, STATE AND LOCAL ENVIRONMENTAL/ REGULATORY AUTHORIZATIONS ONLY.

Date: 5/3/2019

PROPOSED ALTERNATE DREDGE PLACEMENT AREAS



PROJECT CONSULTING SERVICES, INC.
www.projectconsulting.com

NEW ORLEANS, LA ♦ HOUSTON, TX ♦ MOBILE, AL
BIRMINGHAM, AL ♦ ATLANTA, GA ♦ LAFAYETTE, LA
MANDEVILLE, LA ♦ SAN ANTONIO, TX
CHICAGO, IL ♦ NORTH HAMPTON, NH

PREPARED BY: KMA
CHECKED BY:
APPROVED BY:
PROJECT NO.: 19012
REISSUE DATE: 5/3/19



AXIS MIDSTREAM

AXIS MIDSTREAM HOLDINGS, LLC

Proposed Pipelines & Facilities
MIDWAY to HARBOR ISLAND PROJECT

SAN PATRICIO & NUECES COUNTIES, TEXAS

Prepared BY: Project Consulting Services, Inc.

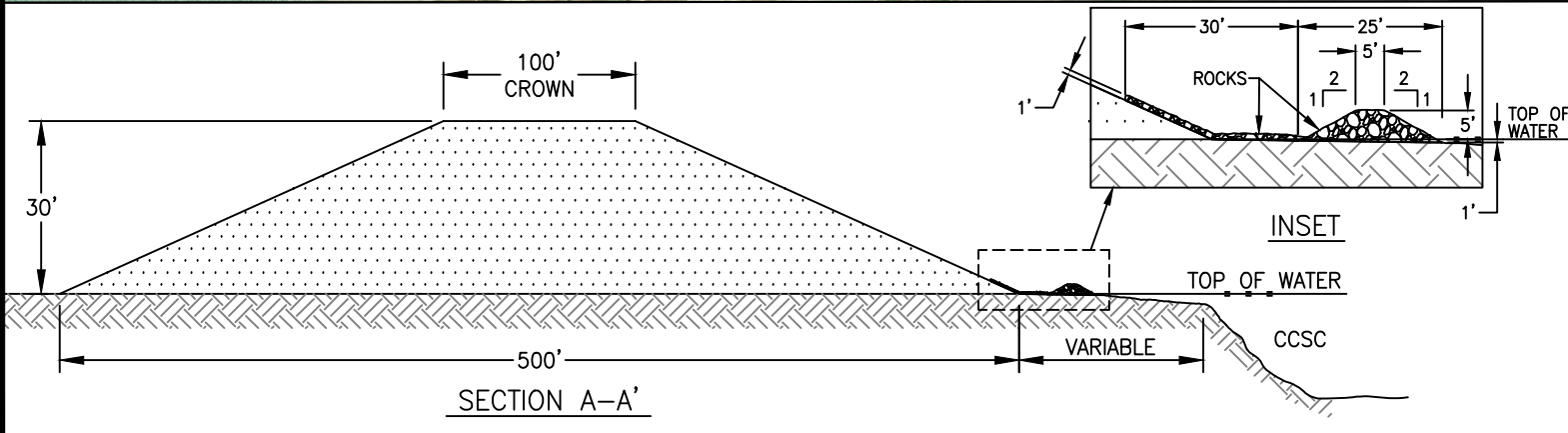

NOTE:
 THE DISPOSAL SITE FOR THE EXCAVATED MATERIAL FROM THE PROPOSED HARBOR ISLAND MARINE TERMINAL WILL BE STRATEGICALLY PLACED ALONG THE NORTHERN BANKLINE OF THE CORPUS CHRISTI SHIP CHANNEL (CCSC), AS DETAILED. AS A CONCEPTUAL COMPENSATORY MITIGATION PLAN, THE MATERIAL IS BEING POSITIONED ALONG THE SHORELINE TO PROTECT THE REDFISH BAY STATE SCIENTIFIC AREA (RBSSA), MORE SPECIFICALLY THE SENSITIVE SEAGRASS BEDS, FROM FURTHER IMPACTS RESULTING FROM THE FAILING SHORELINE BETWEEN THE RBSSA AND THE CCSC.

NOTE: THE CONTENT OF THIS DRAWING IS DESIGNED SPECIFICALLY FOR THE PURPOSE OF SECURING FEDERAL, STATE AND LOCAL ENVIRONMENTAL/ REGULATORY AUTHORIZATIONS ONLY.

Date: 12/27/2018
 Revised: 3/3/2019, 5/3/2019

CONCEPTUAL MITIGATION
 PLs & Fac: Midway T.F. to Harbor Island



PROJECT CONSULTING SERVICES, INC.
 www.projectconsulting.com

NEW ORLEANS, LA ♦ HOUSTON, TX ♦ MOBILE, AL
 BIRMINGHAM, AL ♦ ATLANTA, GA ♦ LAFAYETTE, LA
 MANDEVILLE, LA ♦ SAN ANTONIO, TX
 CHICAGO, IL ♦ NORTH HAMPTON, NH

PREPARED BY: LRW
 CHECKED BY:
 APPROVED BY:
 PROJECT NO.: 19012
 REISSUE DATE: 3/25/19



AXIS MIDSTREAM

AXIS MIDSTREAM HOLDINGS, LLC

Proposed Pipelines & Facilities
MIDWAY to HARBOR ISLAND PROJECT

SAN PATRICIO & NUECES COUNTIES, TEXAS

Prepared BY: Project Consulting Services, Inc.

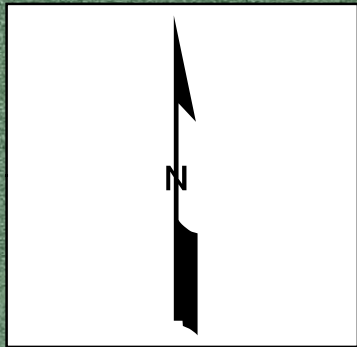

BLACK LINES MEASURE LENGTH OF SHORELINE AND SEAGRASS CHANGE

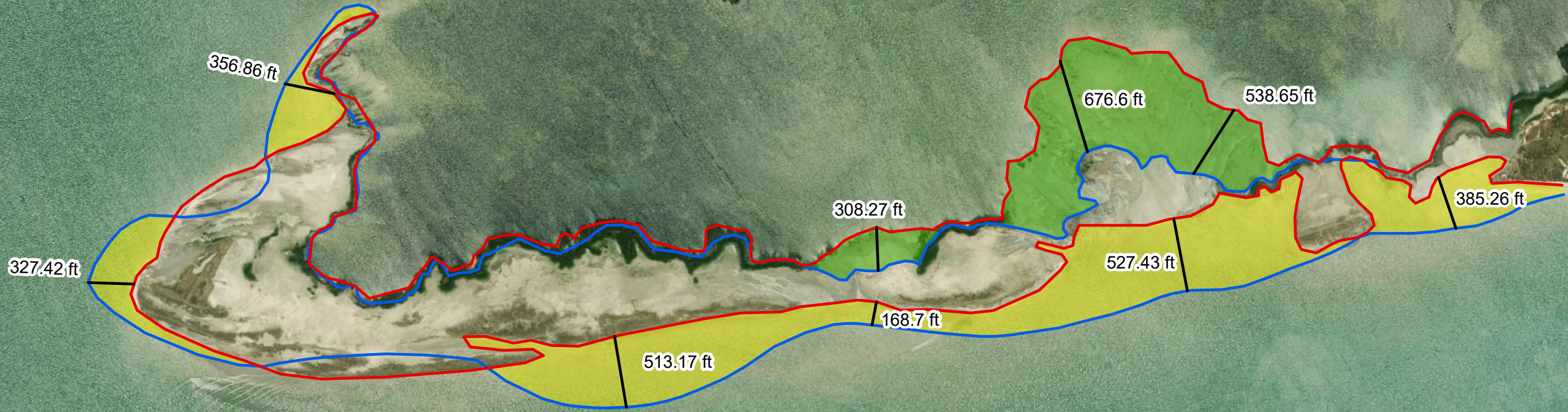

Shorelines

- 2009
- 2017
- Seagrass Loss 36.85 acres
- Shoreline Loss 76.39 acres

1 inch = 750 feet

Imagery Source: 2017 NAIP

NOTE: THE CONTENT OF THIS DRAWING IS DESIGNED SPECIFICALLY FOR THE PURPOSE OF SECURING FEDERAL, STATE AND LOCAL ENVIRONMENTAL/REGULATORY AUTHORIZATIONS ONLY.

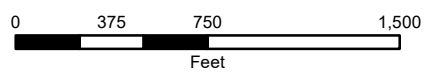

SEAGRASS AND SHORELINE LOSS AT HARBOR ISLAND



PROJECT CONSULTING SERVICES®, INC.
www.projectconsulting.com

NEW ORLEANS, LA • HOUSTON, TX • MOBILE, AL • BIRMINGHAM, AL • ATLANTA, GA • LAFAYETTE, LA • MANDVILLE, LA • SAN ANTONIO, TX • CHICAGO, IL • NORTH HAMPTON, NH

Prepared By: AWS
Checked By:
Approved By:
Project No.: 19012



AXIS MIDSTREAM

AXIS MIDSTREAM HOLDINGS, LLC.
Proposed Pipelines & Facilities
MIDWAY TO HARBOR ISLAND PROJECT
NUECES COUNTY, TEXAS
Prepared By: Project Consulting Services, Inc.

Area Restored (2.0 Acres)
 Positive Affected Area (8.7 Acres)

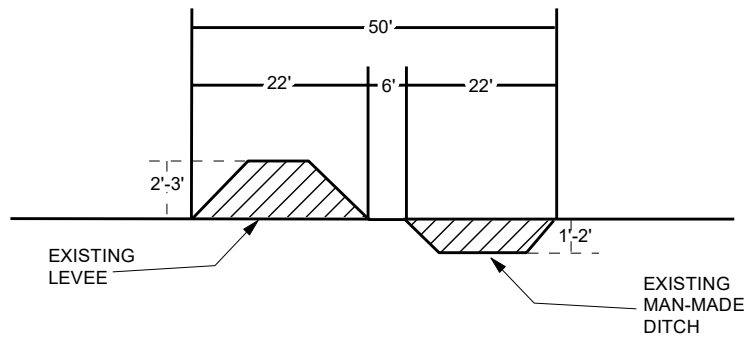

TYPICAL CROSS-SECTION
NOT TO SCALE

EXCAVATION VOLUME: 2,431 CU. YDS.
 AREA RESTORED: 2.0 AC.
 POSITIVE AFFECTED AREA: 8.7 AC.

NOTE: THE CONTENT OF THIS DRAWING IS DESIGNED SPECIFICALLY FOR THE PURPOSE OF SECURING FEDERAL, STATE AND LOCAL ENVIRONMENTAL/REGULATORY AUTHORIZATIONS ONLY.

Date: 6/5/19

ARANSAS PASS FACILITY TIDAL WETLAND RESTORATION



PROJECT CONSULTING SERVICES®, INC.

www.projectconsulting.com

NEW ORLEANS, LA • HOUSTON, TX • MOBILE, AL •
 BIRMINGHAM, AL • ATLANTA, GA • LAFAYETTE, LA •
 MANDEVILLE, LA • SAN ANTONIO, TX •
 CHICAGO, IL • NORTH HAMPTON, NH

Prepared By: M.JF
 Checked By: RG
 Approved By: RL
 Project No.: 19012
 Reissue Date: 6/5/19



AXIS MIDSTREAM

AXIS MIDSTREAM HOLDINGS, LLC

Proposed Pipelines & Facilities
 MIDWAY to HARBOR ISLAND PROJECT
 SAN PATRICIO & NUECES COUNTIES, TEXAS